BASSVS.

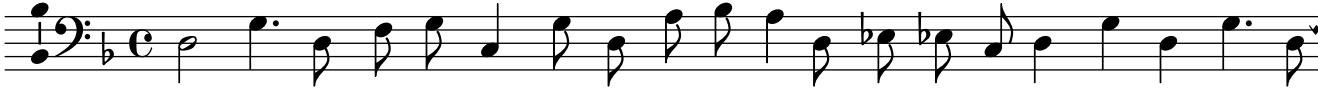

1. O Dio si ve-de chia-ro cha per te mo-ro, cha per te mo-ro, O Dio si

2. Me-schino a me sai ben quanto ti a-do-ro, quan-to ti a-do-ro, Me-schino a

3. Dhe per pie-tà vi-ta del-la mia vi-ta, del-la mia vi-ta, Dhe per pie-