13. Ronde I: *Pour quoy*

Bassus
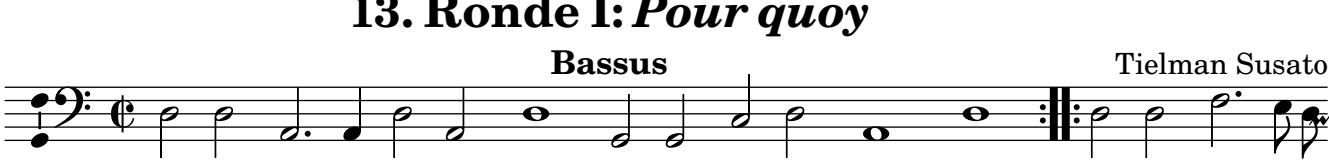
Tielman Susato