1 ② 3 4

Contratenor

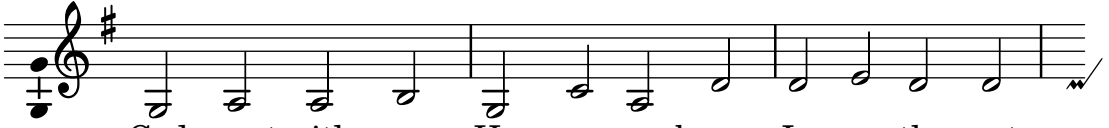

1. God grant with grace, He us em-brace, In gen-tle part,
3. *Let Thee al - ways The peo-ple praise, O God of bliss,*
5. Let Thee al - ways The peo-ple praise, O God of bliss,
7. *So God our guide Shall bless us wide With all in-crease,*