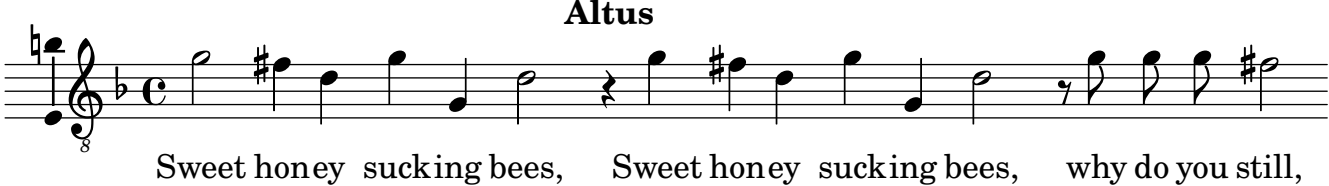
Altus
Sweet hon ey sucking bees, Sweet hon ey sucking bees, why do you still,