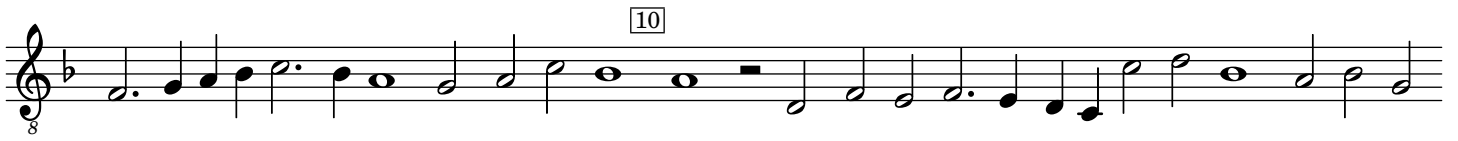

Tenor

1 ② 3

Tenor  Musical notation for measures 1-5. Measure 1 contains a treble clef, a key signature of one flat (B-flat), and a common time signature. Measure 2 contains a whole rest. Measure 3 contains a half note G4. Measure 4 contains a half note A4. Measure 5 contains a half note B4. A box with the number 5 is positioned above the staff.

20  Musical notation for measures 16-25. Measure 16 contains a whole rest. Measure 17 contains a half note F6. Measure 18 contains a half note G6. Measure 19 contains a half note A6. Measure 20 contains a half note B6. Measure 21 contains a half note C7. Measure 22 contains a half note D7. Measure 23 contains a half note E7. Measure 24 contains a half note F7. Measure 25 contains a half note G7. A box with the number 20 is positioned above the staff, and a box with the number 25 is positioned above the staff. The letter 'A' is placed above measure 17.

40  Musical notation for measures 36-45. Measure 36 contains a half note C9. Measure 37 contains a half note D9. Measure 38 contains a half note E9. Measure 39 contains a half note F9. Measure 40 contains a half note G9. Measure 41 contains a half note A9. Measure 42 contains a half note B9. Measure 43 contains a half note C10. Measure 44 contains a half note D10. Measure 45 contains a half note E10. A box with the number 40 is positioned above the staff, and a box with the number 45 is positioned above the staff.

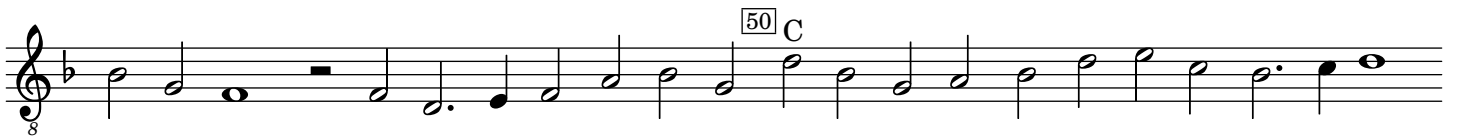

60  Musical notation for measures 56-65. Measure 56 contains a half note B11. Measure 57 contains a half note C12. Measure 58 contains a half note D12. Measure 59 contains a half note E12. Measure 60 contains a half note F12. Measure 61 contains a half note G12. Measure 62 contains a half note A12. Measure 63 contains a half note B12. Measure 64 contains a half note C13. Measure 65 contains a half note D13. A box with the number 60 is positioned above the staff, and a box with the number 65 is positioned above the staff.

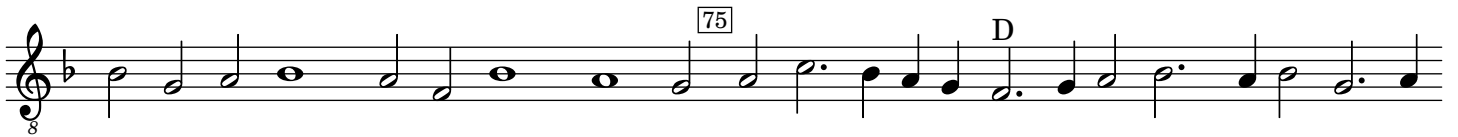

85

90

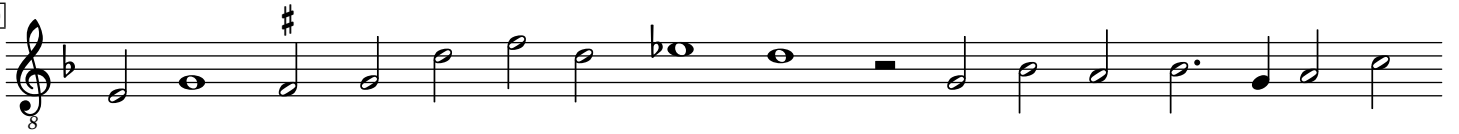

95

100

105

110

115

120

125

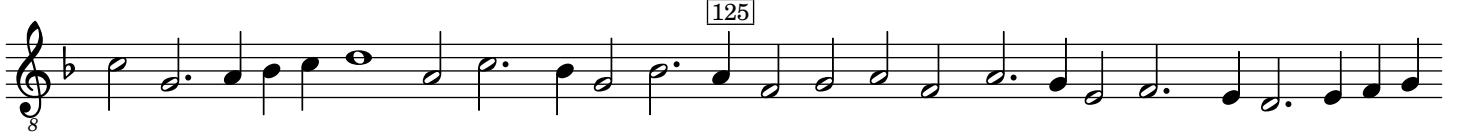

130

135

140

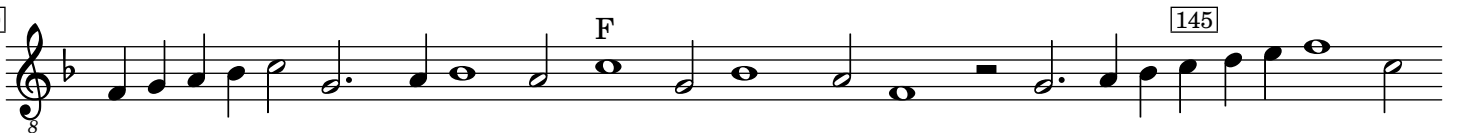

145

150

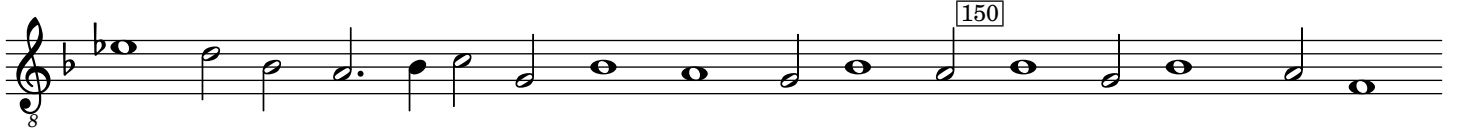

155

