

# Ricercar Sesto

Superius

Adrian Willaert (c.1490-1562)

Fantasia, Ricercari, Contrapunti a tre voci (1559)

① 2 3

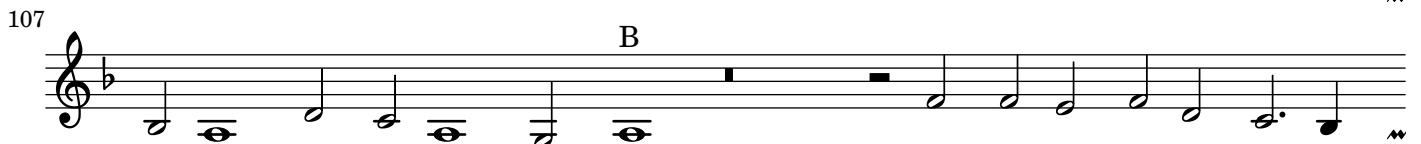
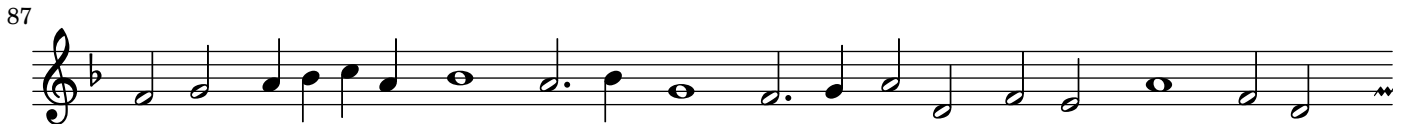
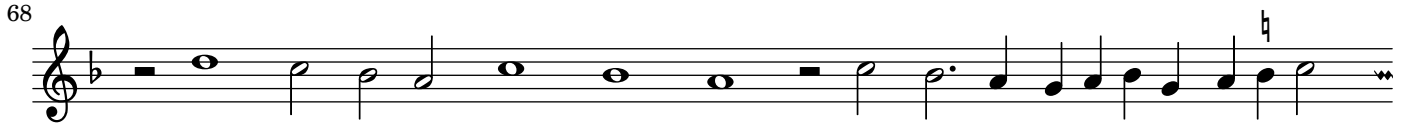
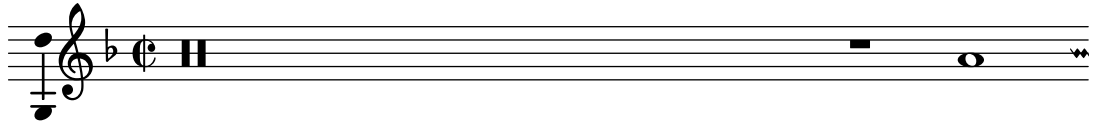

# Ricercar Sesto

Tenor

Adrian Willaert (c.1490-1562)

Fantasia, Ricercari, Contrapunti a tre voci (1559)

1 ② 3

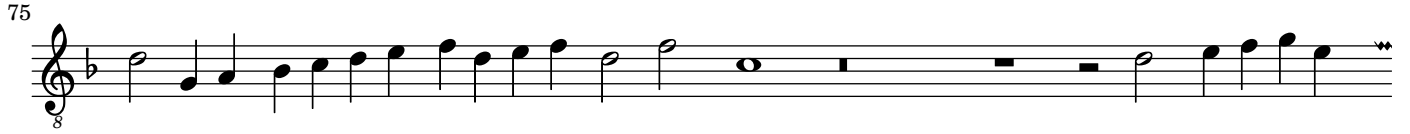
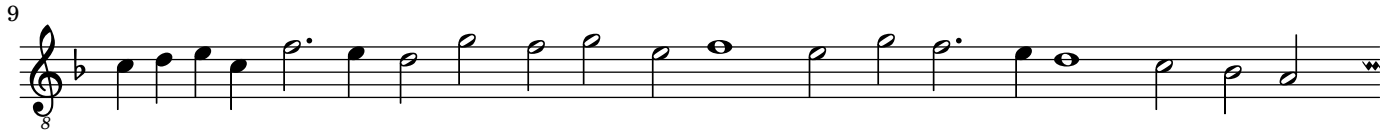

# Ricercar Sesto

Bassus

Adrian Willaert (c.1490-1562)

Fantasie, Ricercari, Contrapunti a tre voci (1559)

1 2 ③

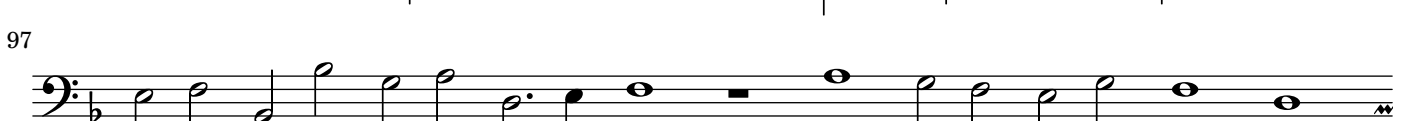
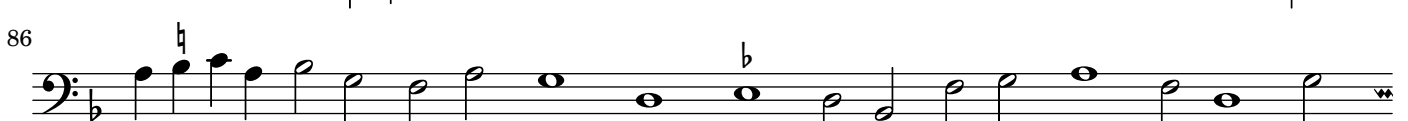
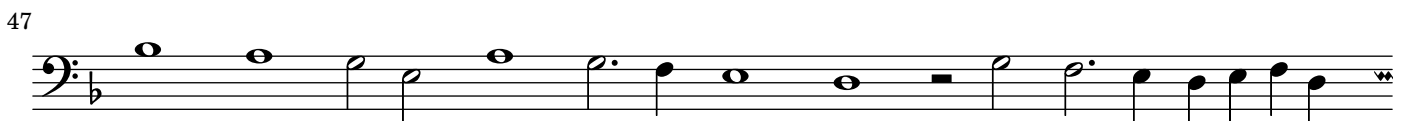
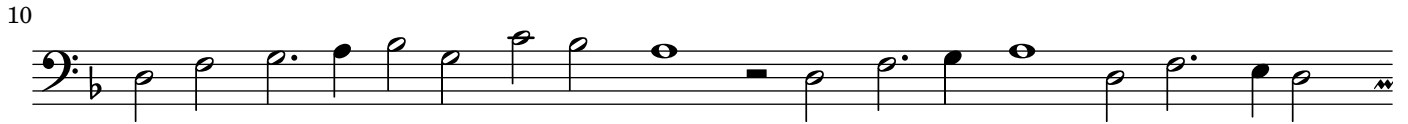

108

118

128

138

149

159

170

179

188

196

201

209

# Ricercar Sesto

Adrian Willaert (c.1490-1562)

Fantasia, Ricercari, Contrapunti a tre voci (1559)

Superius

Tenor

Bassus

10

20

30

41

111

123

135

148

160

171

182

193

200

208