ALTUS.

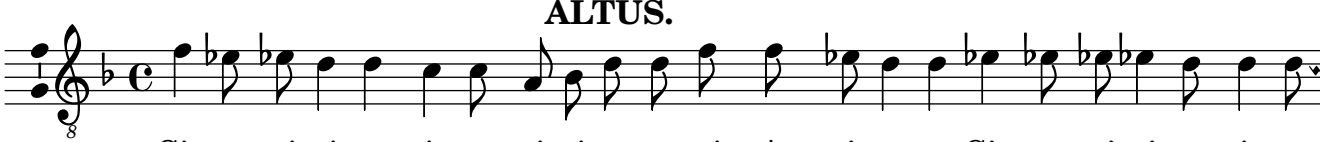

1. Cin ga - ri si-mo, cin-ga - ri si mo ve-ni - t'a gioca-re, Cin-ga - ri si-mo, cin-ga-

2. Ca-la - te iu-so, ca-la - te iu-so per ve so - la-za-re, Ca - la - te iu-so, ca-la-

3. Se noi perdi-mo, se noi perdimo pa-gamo un car-li-no, Se noi perdi-mo, se noi