Tenor

1 ② 3

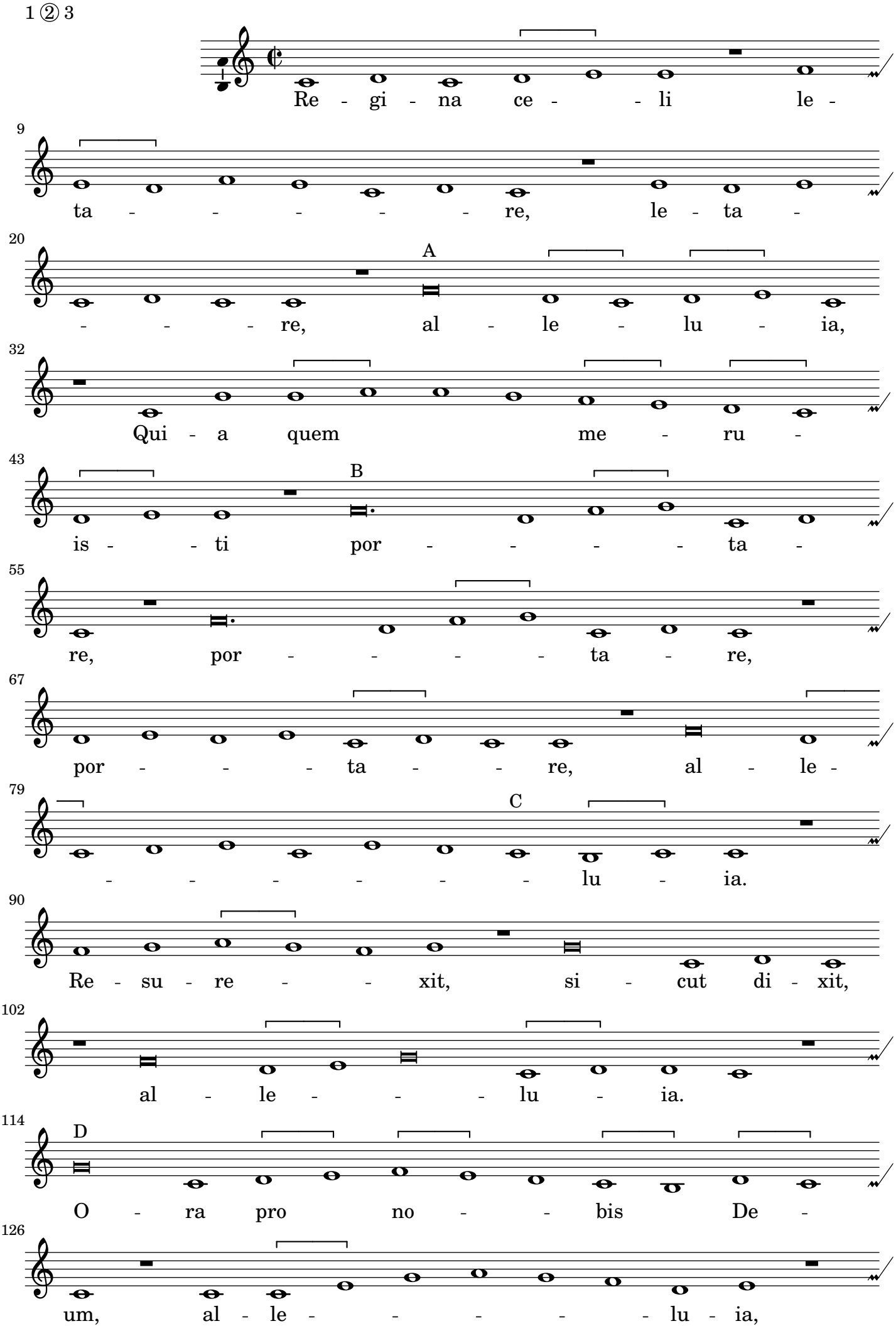
Re - gi - na ce - - li le -
9
ta - - - - - re, le - ta -
20
A
- - - re, al - le - lu - ia,
32
Qui - a quem me - ru -
43
B
is - - ti por - - - - ta -
55
re, por - - - - ta - re,
67
por - - - ta - - re, al - le -
79
C
- - - - - - lu - ia.
90
Re - su - re - - xit, si - cut di - xit,
102
al - le - - - lu - ia.
114
D
O - ra pro no - - bis De -
126
um, al - le - - - - - lu - ia,

138

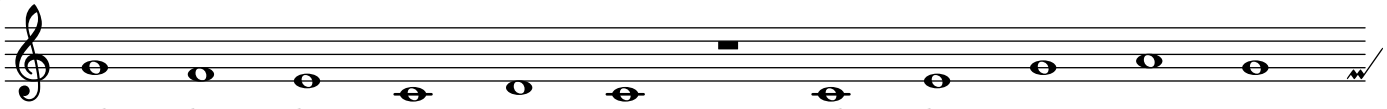

150

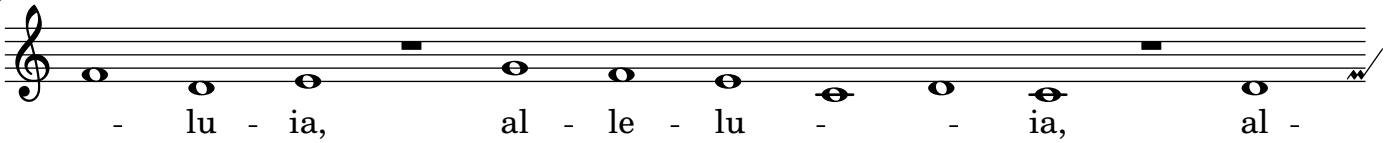
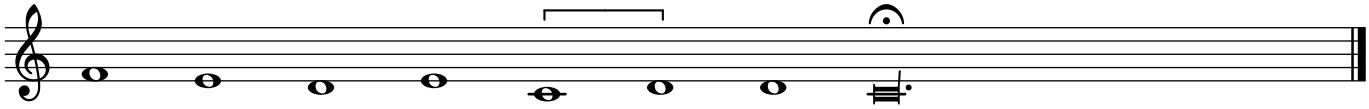
162