Contratenor

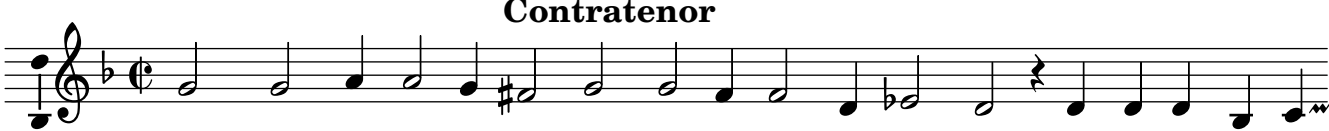

[1] D'un ex - trê-me re-gret mor - tel - lement at-tein - te, Veu-ve je sou-pi-

[3] Quand pour chasser de moi cet - te tri-stesse enclo - se, Mon destin consen-