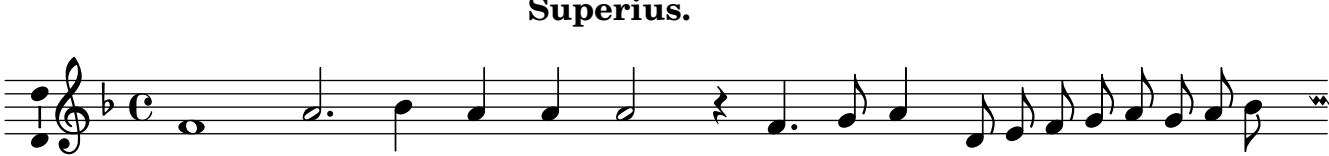Superius.