Superius.
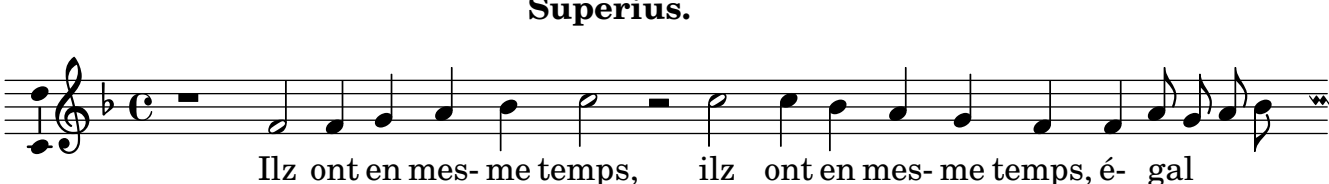
① 2