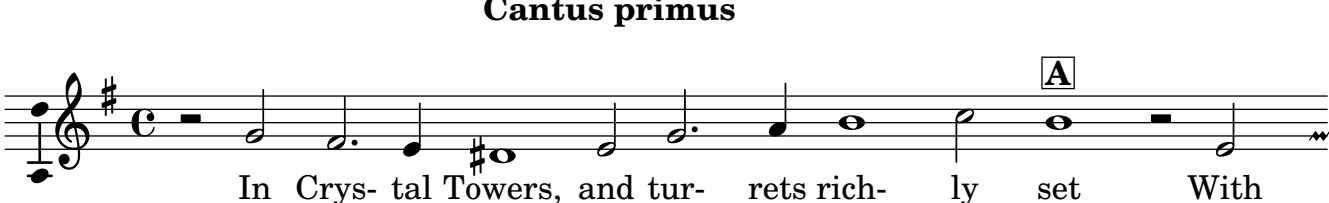Cantus primus