

# Aqui dirage mes pensees

fol. 51<sup>v</sup> - 52<sup>r</sup>

Discantus

Loyset Compère (1440 - 1518)

Canti B numero cinquanta (Venice, 1501/2)

① 2 3

8

17

25

33

42

52

61

69

78

90

100

110

119

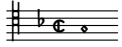

# Aqui dirage mes pensees

fol. 51<sup>v</sup> - 52<sup>r</sup>

Tenor

Loyset Compère (1440 - 1518)

Canti B numero cinquanta (Venice, 1501/2)

1 ② 3

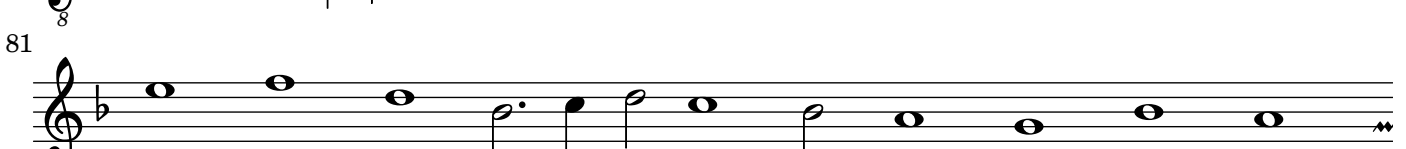
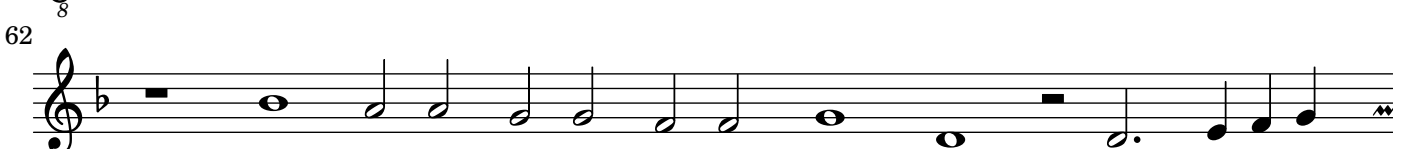
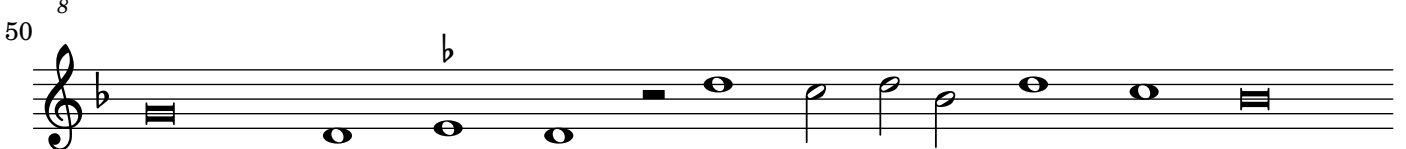
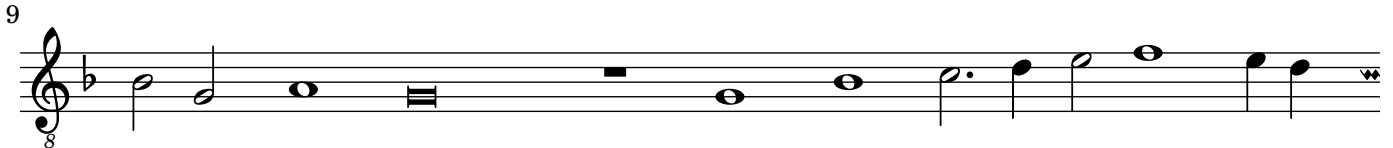
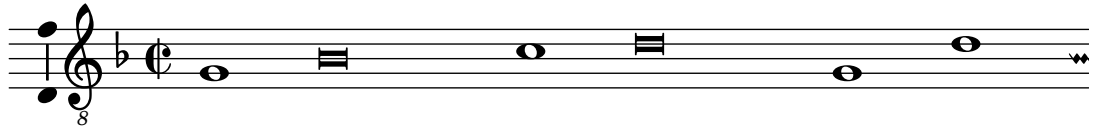

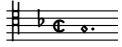

# Aqui dirage mes pensees

fol. 51<sup>v</sup> - 52<sup>r</sup>

**Bassus**

Loyset Compère (1440 - 1518)

Canti B numero cinquanta (Venice, 1501/2)

1 2 ③

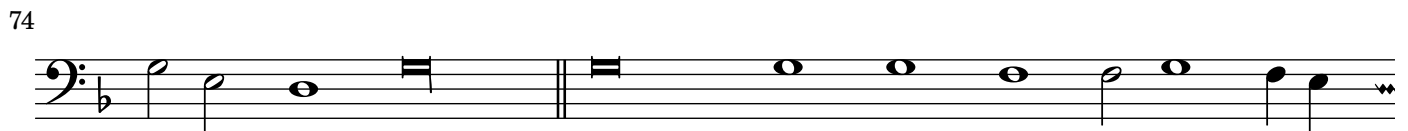
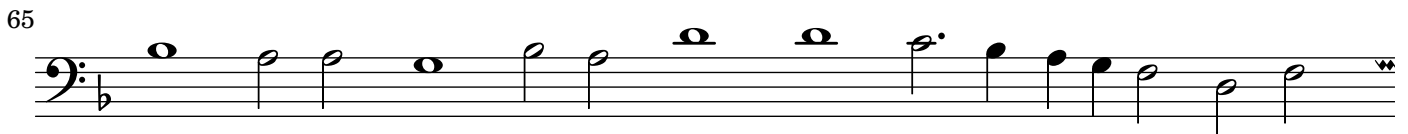
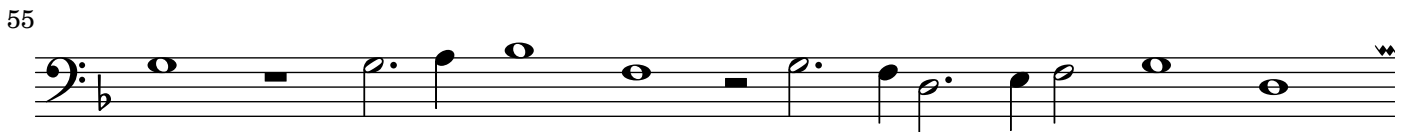
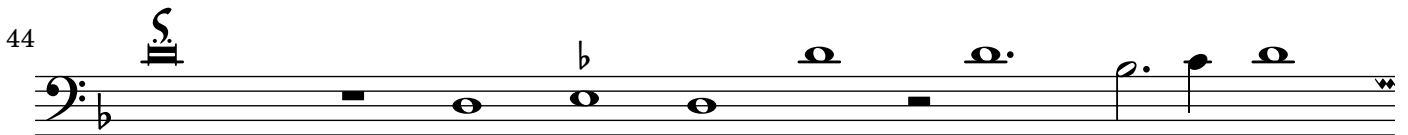
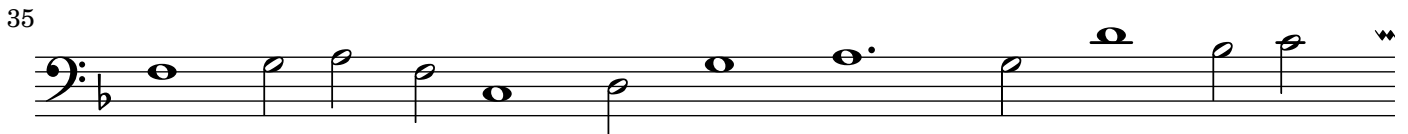
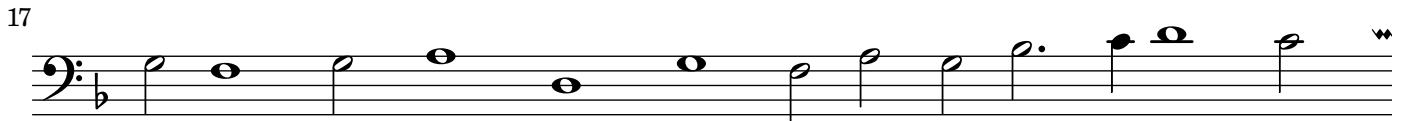
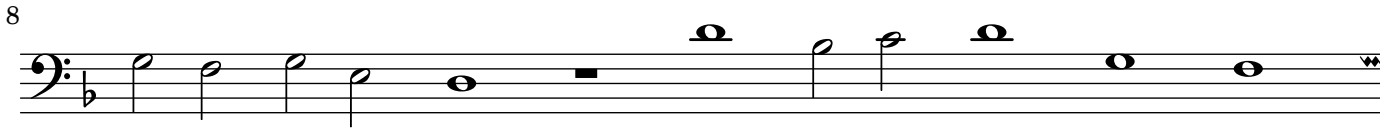
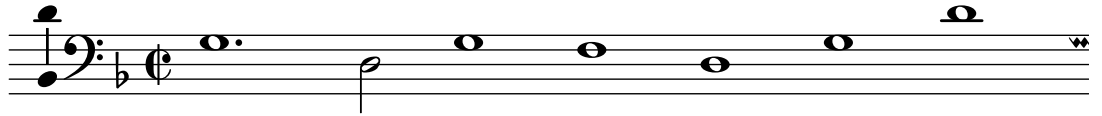

# Aqui dirage mes pensees

fol. 51<sup>v</sup> - 52<sup>r</sup>

Loyset Compère (1440 - 1518)

Canti B numero cinquanta (Venice, 1501/2)

Discantus

Tenor

Contra

13

26

40

54

66

78

92

104

117
