

[18] Vignon, vignon, vignon, vignette

Cantus

Claudin de Sermisy

Vi- gnon, vi- gnon, vi- gnon, vi- gnet- te,

8
Qui te plan- ta il fust

16 A
preud- hom. Tu

24
fuz cou- pé e a la ser- pet- te, Vi- gnon, vi- gnon,

32
vi- gnon, vi- gnet- te, Il me sem- ble ad- vis que j'a-

40

lec- te Quant tu pas- ses mon gor- ge- ron

48

Vi- gnon, vi- gnon,

57

(vi- gnon, vi- gnon,) vi- gnon, vi- gnet- te, Qui te plan-

65

ta il 8 fust preud- hom, Vi- gnon, vi- hom.

1. 2.

[18] Vignon, vignon, vignon, vignette
(transposed)
Tenor

Claudin de Sermisy

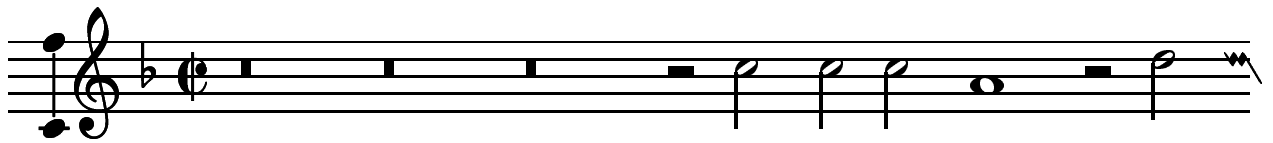

Vi- gnon, vi- gnon, vi-

gnon, vi- gnet- te, Qui te plan- ta il fust preud- hom.

Tu fuz cou- pé e a la ser- pet-

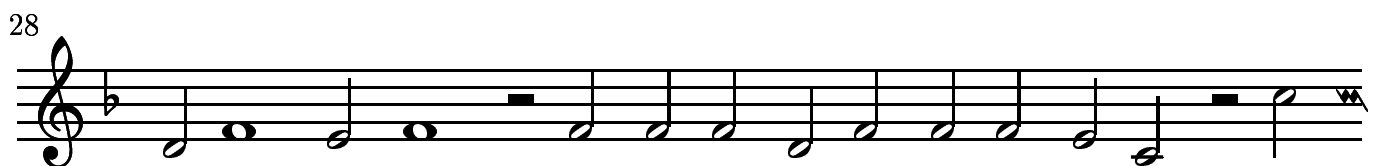

te, Vi- gnon, vi- gnon, vi- gnon, vi- gnet- te, Il

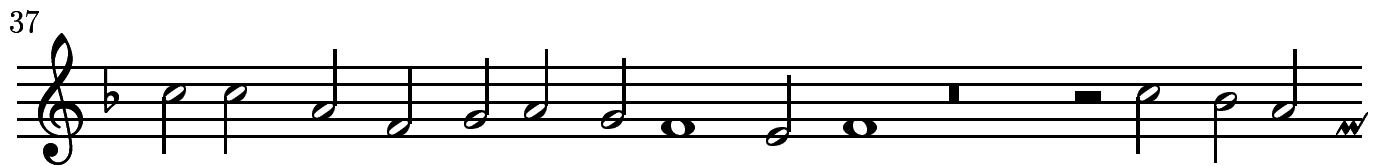

me sem- ble ad- vis que j'a- lec- te Quant tu pas-

47

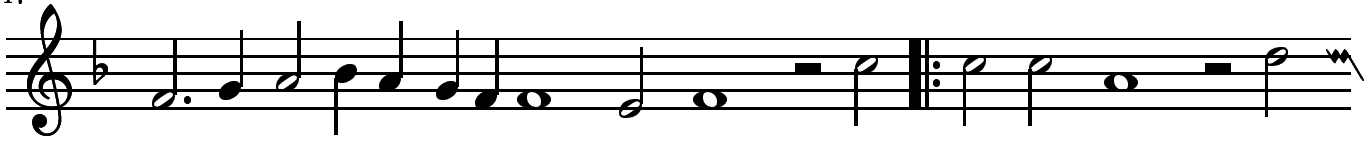

ses mon gor- ge- ron Vi- gnon, vi- gnon, vi-

56

gnon, vi- gnet- te, Qui te plan- ta il

1. 2.

64

fust preud- hom, Vi- hom.

[18] Vignon, vignon, vignon, vignette
(transposed)
Bassus

Claudin de Sermisy

8 Vi- gnon, vi- gnon, vi- gnon, vi- gnet- te, Qui

8 te plan- ta il fust preud- hom. (Qui te plan- ta

16 A
8 il fust preud- hom.) Tu fuz cou- pé

25 8 e a la ser- pet- te, Vi- gnon, vi- gnon, vi- gnon, vi- gnet-

35 8 te, Quant tu pas- ses per

45
8
mon gor- ge- ron per mon gor- ge- ron.] Vi-

54
8
gnon, vi- gnon, vi- gnon, vi- gnet- te, Qui te plan- ta,

63
8
qui te plan- ta il fust preud- hom, hom.

1. 2.