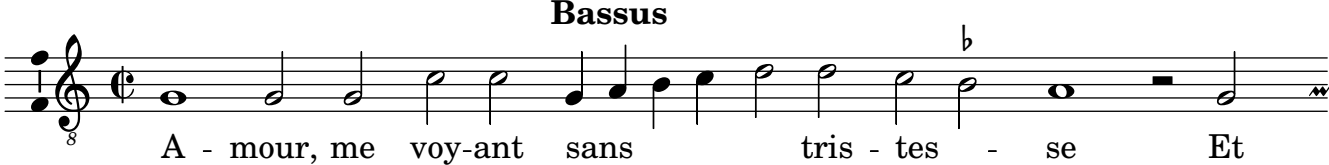
Bassus
A - mour, me voy-ant sans tris - tes - se Et