Bassus

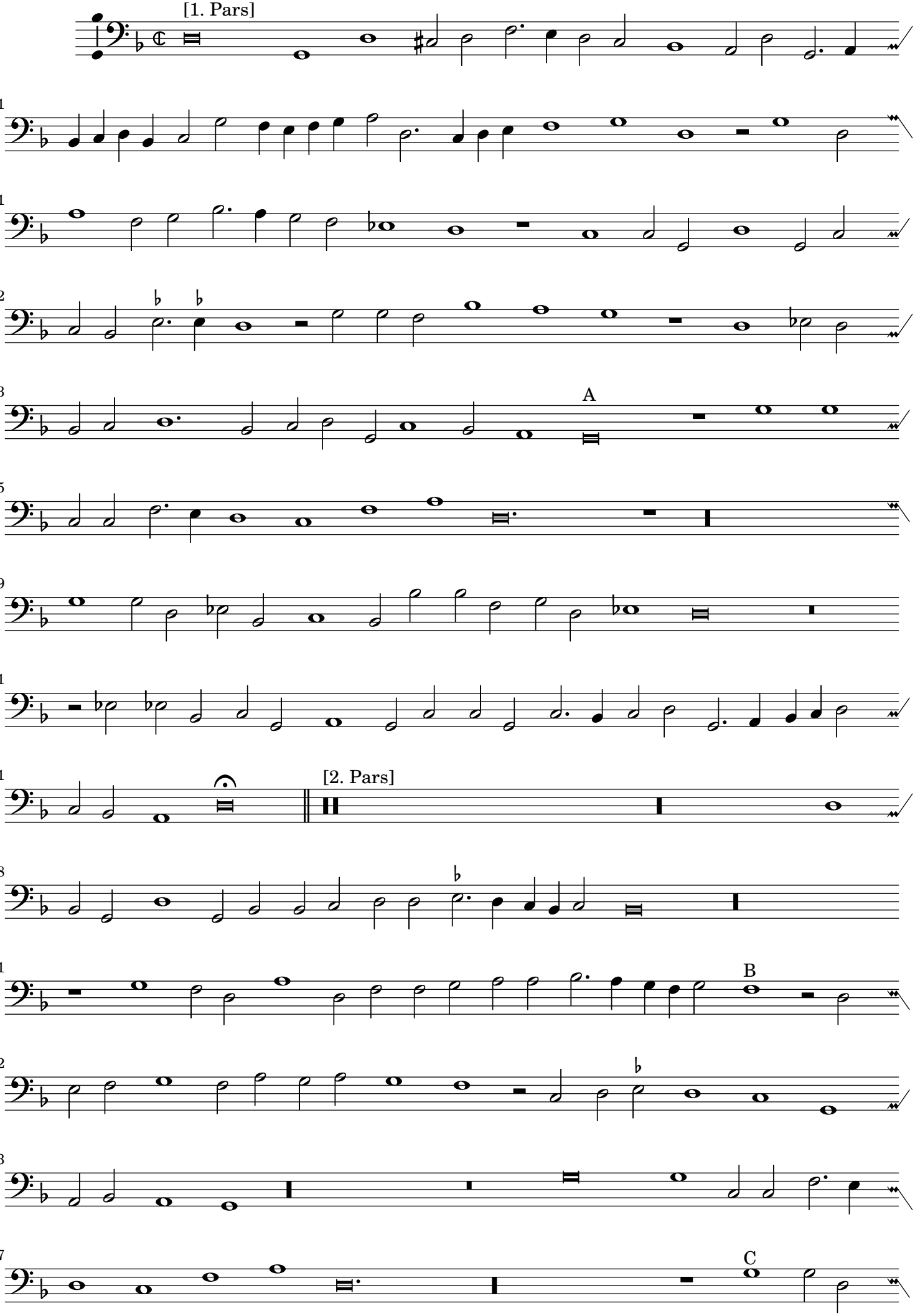

171

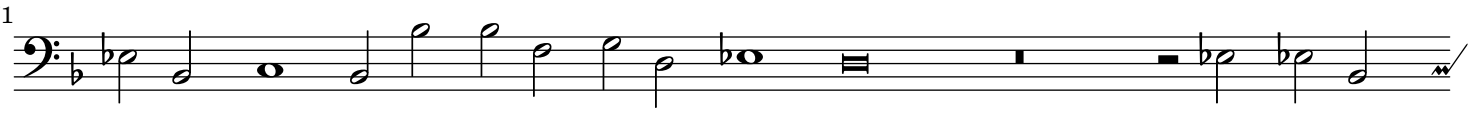
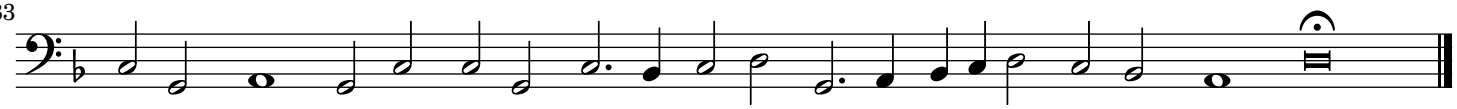
183