ALTUS.

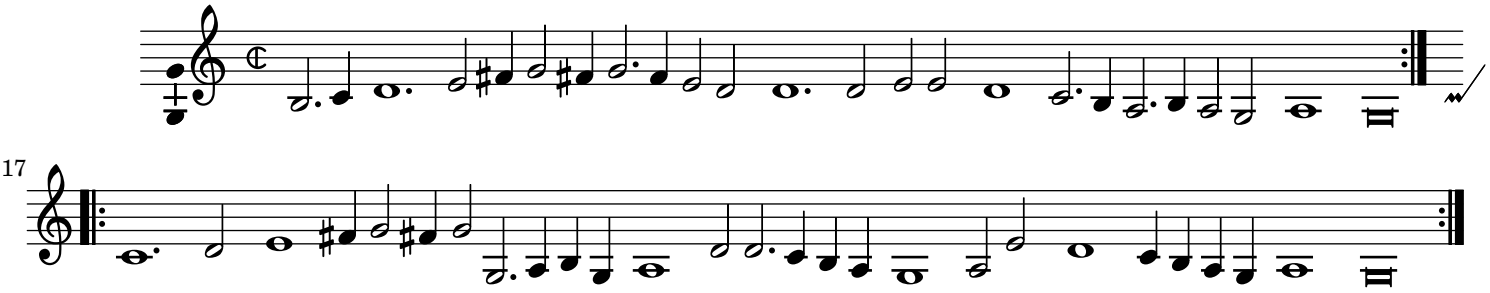

17