

24. Galliard

CANTVS.

Antony Holborne

¹This and the following two whole notes are colored in the facsimile.

²This note is editorial.

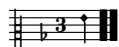

24. Galliard

ALTUS.

Antony Holborne

8

16 1. 2.

23

31

38 1. 2. Final.

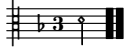

24. Galliard

QUINTUS.

Antony Holborne

(1)

12

23

33

1. 2.

1. 2. Final.

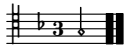

24. Galliard

TENOR.

Antony Holborne

(1)

10

19

31

1. 2.

1. 2. Final.

24. Galliard

BASSVS.

Antony Holborne

(1)

10 1. 2. (1)

19 (1)

31 1. 2. Final.

24. Galliard

Antony Holborne

Staff 1: Treble clef, 3/4 time. Starts with a series of eighth notes, followed by a half note, and ends with a quarter note. A first ending "(1)" is indicated above the staff.

Staff 2: Treble clef, 3/4 time. Starts with a series of eighth notes, followed by a half note, and ends with a quarter note. A first ending "(1)" is indicated above the staff.

Staff 3: Bass clef, 3/4 time. Starts with a series of eighth notes, followed by a half note, and ends with a quarter note. A first ending "(1)" is indicated above the staff.

Staff 4: Treble clef, 3/4 time. Starts with a series of eighth notes, followed by a half note, and ends with a quarter note. A first ending "(1)" is indicated above the staff.

Staff 5: Bass clef, 3/4 time. Starts with a series of eighth notes, followed by a half note, and ends with a quarter note. A first ending "(1)" is indicated above the staff.

Staff 6: Treble clef, 3/4 time. Starts with a series of eighth notes, followed by a half note, and ends with a quarter note. A first ending "(1)" is indicated above the staff.

Staff 7: Treble clef, 3/4 time. Starts with a series of eighth notes, followed by a half note, and ends with a quarter note. A first ending "(1)" is indicated above the staff.

Staff 8: Treble clef, 3/4 time. Starts with a series of eighth notes, followed by a half note, and ends with a quarter note. A first ending "(1)" is indicated above the staff.

Staff 9: Bass clef, 3/4 time. Starts with a series of eighth notes, followed by a half note, and ends with a quarter note. A first ending "(1)" is indicated above the staff.

Staff 10: Treble clef, 3/4 time. Starts with a series of eighth notes, followed by a half note, and ends with a quarter note. A first ending "(1)" is indicated above the staff.

Staff 11: Treble clef, 3/4 time. Starts with a series of eighth notes, followed by a half note, and ends with a quarter note. A first ending "(1)" is indicated above the staff.

Staff 12: Bass clef, 3/4 time. Starts with a series of eighth notes, followed by a half note, and ends with a quarter note. A first ending "(1)" is indicated above the staff.

Staff 13: Treble clef, 3/4 time. Starts with a series of eighth notes, followed by a half note, and ends with a quarter note. A first ending "(1)" is indicated above the staff.

Staff 14: Treble clef, 3/4 time. Starts with a series of eighth notes, followed by a half note, and ends with a quarter note. A first ending "(1)" is indicated above the staff.

Staff 15: Bass clef, 3/4 time. Starts with a series of eighth notes, followed by a half note, and ends with a quarter note. A first ending "(1)" is indicated above the staff.

Staff 16: Treble clef, 3/4 time. Starts with a series of eighth notes, followed by a half note, and ends with a quarter note. A first ending "(1)" is indicated above the staff.

Staff 17: Treble clef, 3/4 time. Starts with a series of eighth notes, followed by a half note, and ends with a quarter note. A first ending "(1)" is indicated above the staff.

Staff 18: Bass clef, 3/4 time. Starts with a series of eighth notes, followed by a half note, and ends with a quarter note. A first ending "(1)" is indicated above the staff.
