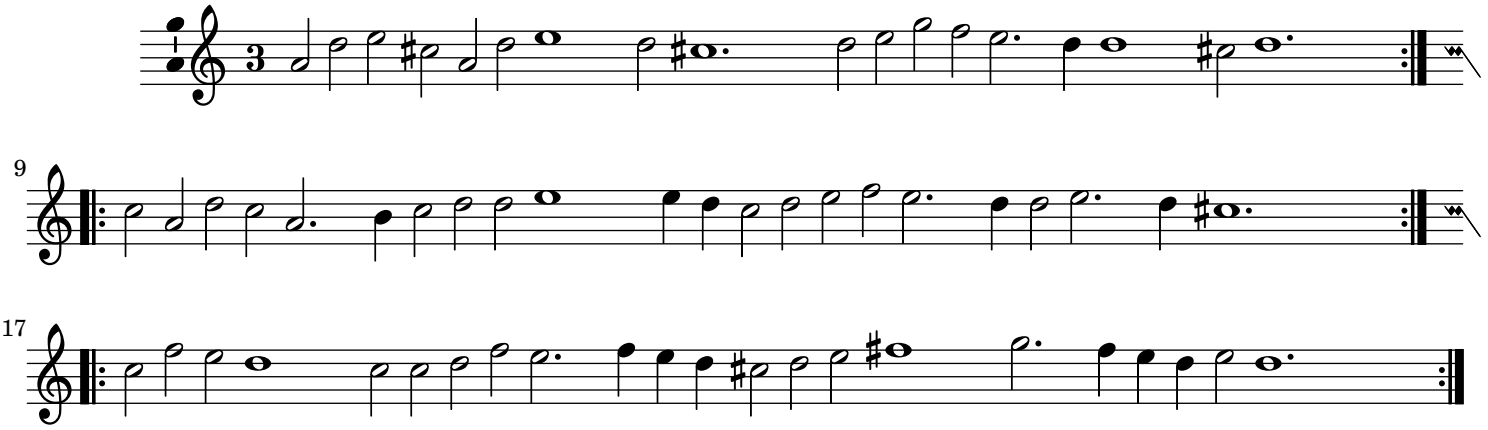CANTVS.