QUINTUS.

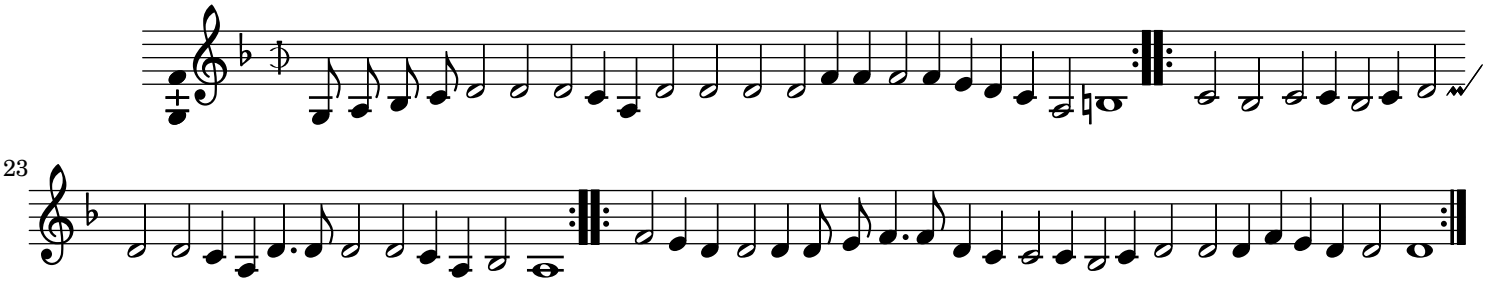

23