

Hélas madame

Superius

Josquin Desprez (c. 1450 – 1521)

① 2 3

147

160

173

185

197

209

220

232

243

255

265

278

¹This note is editorial, to make the parts all end at the same place.

Hélas madame

Tenor

Josquin Desprez (c. 1450 – 1521)

1 ② 3

11
25
38
51
64
77
91
104
117
129
141

153

165

178

190

203

217

229

241

253

265

278

¹This note is editorial, to make the parts all end at the same place.

Hélas madame

Bassus

Josquin Desprez (c. 1450 – 1521)

1 2 ③

9

21

33

46

59

72

85

101

113

125

140

152

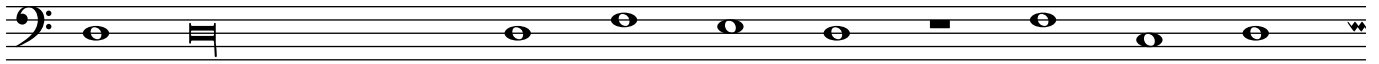

165

178

191

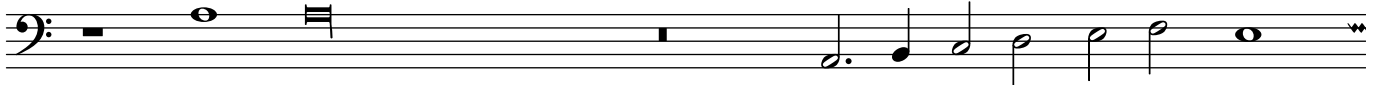

203

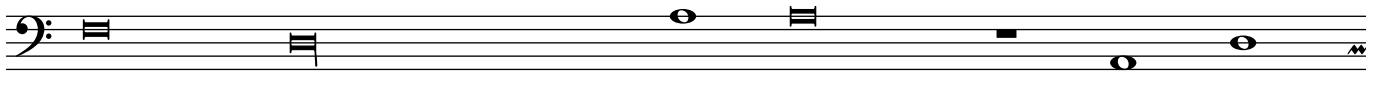

215

228

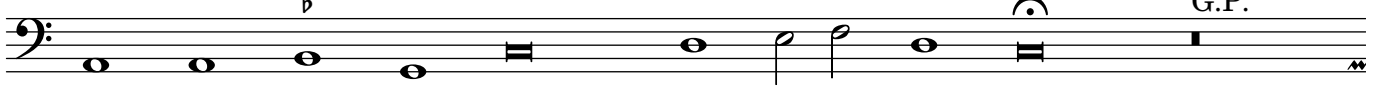

241

253

266

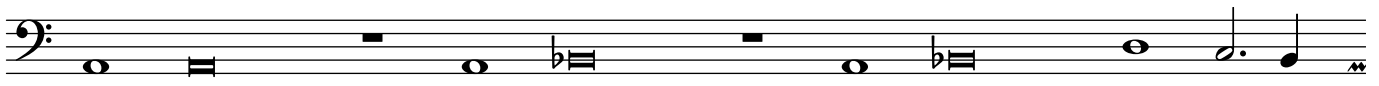

279

Hélas madame

Josquin Desprez (c. 1450 – 1521)

Superius

Tenor

Bassus

12

27

40

55

69

82

97

111

125

141

157

171

185

201

217

232

247

261

275

¹This note is editorial, to make the parts all end at the same place.