CANTVS

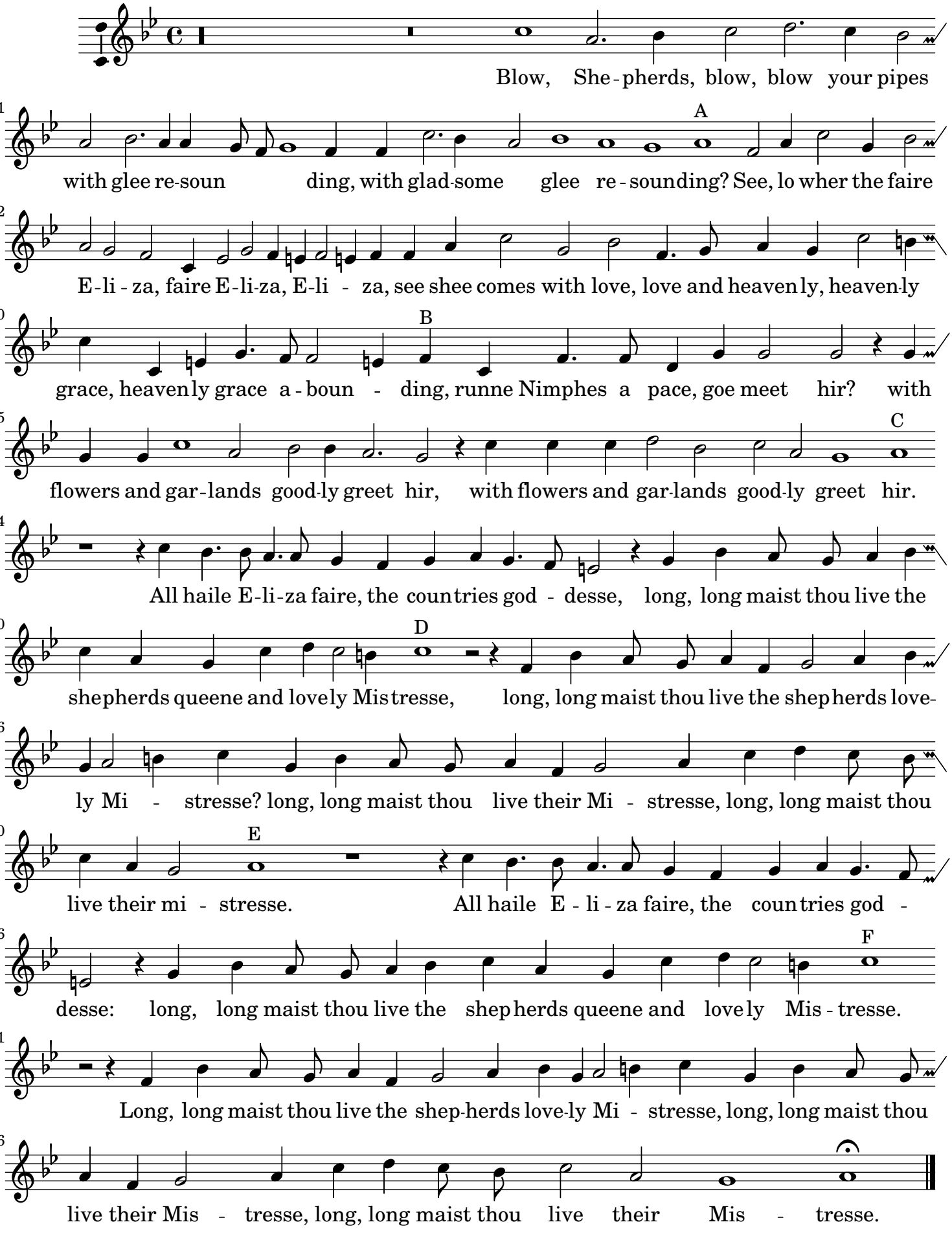
Blow, She-pherds, blow, blow your pipes
A
with glee re-soun ding, with glad-some glee re-sounding? See, lo wher the faire
E-li-za, faire E-li-za, E-li - za, see shee comes with love, love and heaven ly, heaven-ly
B
grace, heaven ly grace a-boun - ding, runne Nimphes a pace, goe meet hir? with
C
flowers and gar-lands good-ly greet hir, with flowers and gar-lands good-ly greet hir.
All haile E-li-za faire, the coun tries god - desse, long, long maist thou live the
D
shepherds queene and love ly Mis tresse, long, long maist thou live the shep herds love-
ly Mi - stresse? long, long maist thou live their Mi - stresse, long, long maist thou
E
live their mi - stresse. All haile E - li - za faire, the coun tries god -
F
desse: long, long maist thou live the shep herds queene and love ly Mis - tresse.
Long, long maist thou live the shep-herds love-ly Mi - stresse, long, long maist thou
live their Mis - tresse, long, long maist thou live their Mis - tresse.