ALTUS.

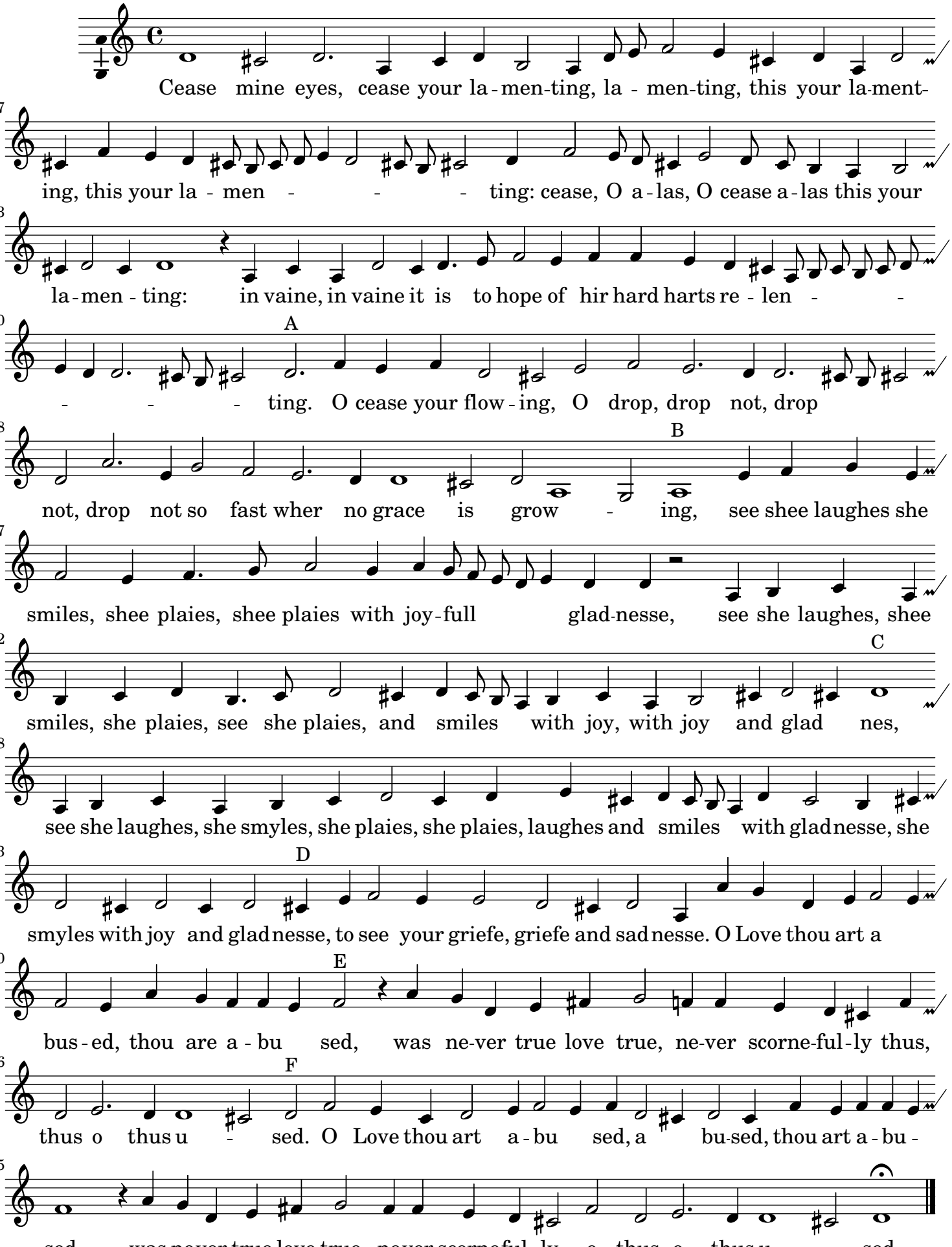
Cease mine eyes, cease your la-men-ting, la - men-ting, this your la-ment-
ing, this your la - men - - - ting: cease, O a-las, O cease a-las this your
la-men - ting: in vaine, in vaine it is to hope of hir hard harts re - len - -
- - - ting. O cease your flow-ing, O drop, drop not, drop
A
not, drop not so fast wher no grace is grow - ing, see shee laughes she
B
smiles, shee plaies, shee plaies with joy-full glad-nesse, see she laughes, shee
smiles, she plaies, see she plaies, and smiles with joy, with joy and glad nes,
C
see she laughes, she smyles, she plaies, she plaies, laughes and smiles with gladnesse, she
smyles with joy and gladnesse, to see your griefe, griefe and sadnesse. O Love thou art a
D
bus-ed, thou are a - bu sed, was ne-ver true love true, ne-ver scorne-ful-ly thus,
E
thus o thus u - sed. O Love thou art a-bu sed, a bu-sed, thou art a-bu -
F
sed, was never true love true never scorneful-ly, o thus, o thus u - sed.