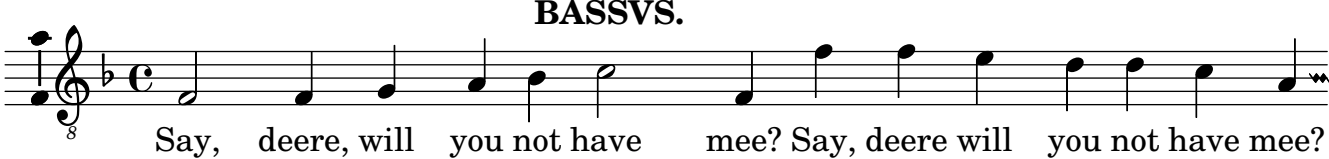
BASSVS.
Say, deere, will you not have mee? Say, deere will you not have mee?