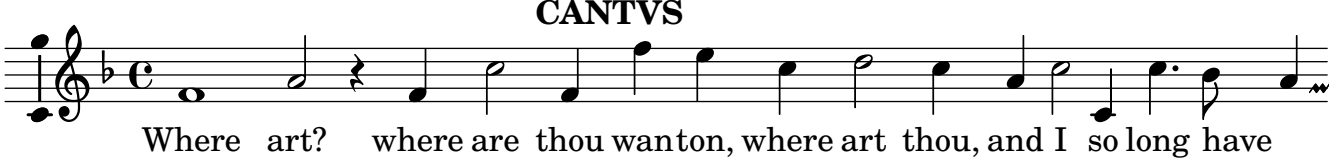
CANTVS
Where art? where are thou wanton, where art thou, and I so long have