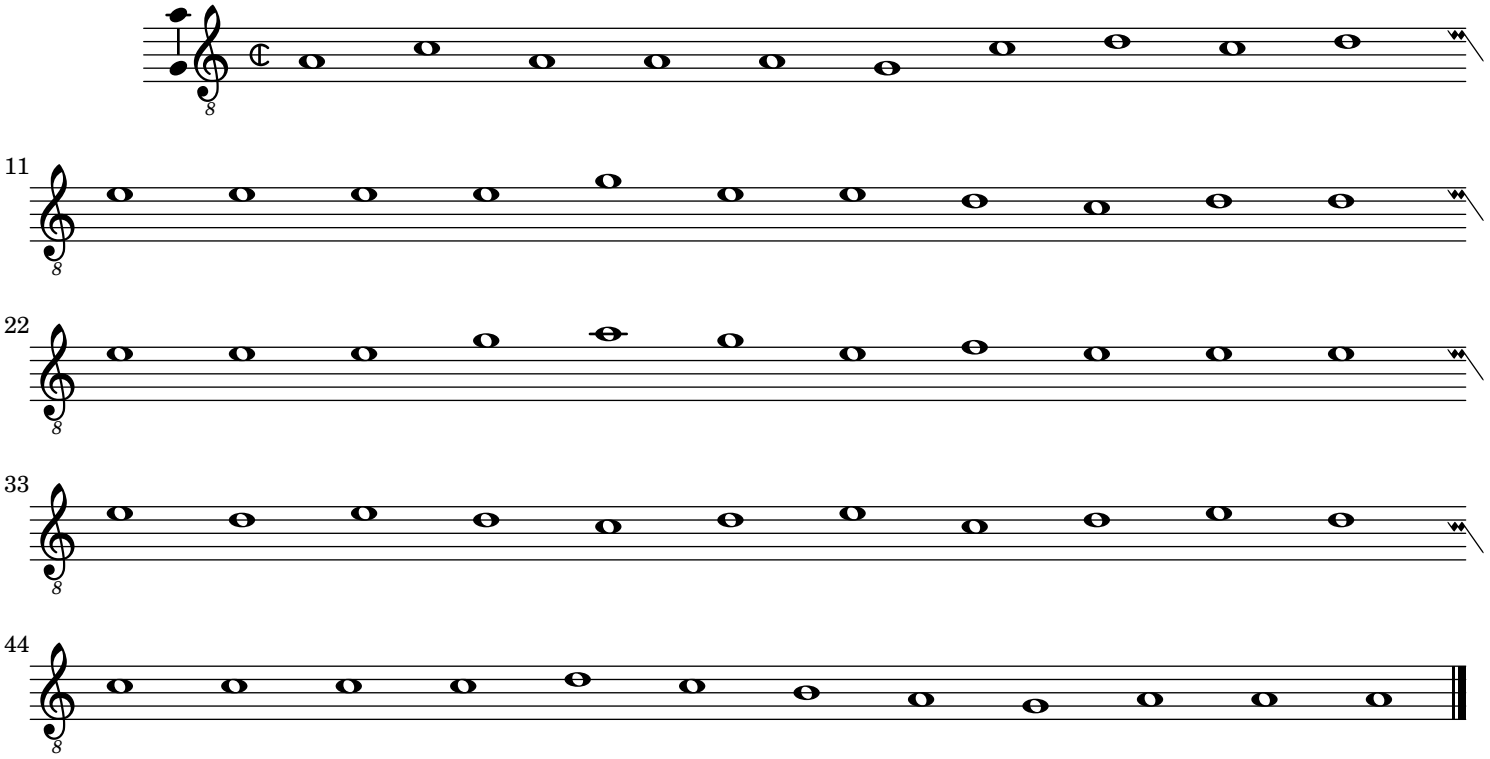Tenor