

Michael Praetorius,
Cappelmeister.

Terpsichore,
Musarum Aoniarum
QVINTA.

Darinnen
Allerley Frantzösische
Däntze und Lieder.

ALTVS

Altus Table of Contents

I. à 5. Bransles et Gavottes	3
II. à 5. Bransles	7
III. à 5. Bransles	10
IV. à 5. Bransles	12
V. à 5. Bransles	14
VI. à 5. Bransles doubles	15
VII. à 5. Bransles Courants	16
VIII. à 5. Bransles gays doubles	16
IX. à 5. Bransle double de Poictu	17
X. à 5. Bransle gay	18
XI. à 5. Bransle de Montirande.	18
XII. à 4. Bransles	18
XIII. à 4. Bransle Gentil	20
XIV. à 5. Bransles des villages	20
XV. à 5. Bransle de la torche	22
XVI. à 5. BRANSLE la Bohemiene	22
XVII. à 4. BRANSLE de la Royne	22
XVIII. à 5. BRANSLE Lorraine	24
XIX. à 5. BRANSLE de la Schappe	25
XX. à 4. BRANSLE de la Grenee	26

3. Bransle Gay.

Bransle de poictu.

1. Bransle Gay double.

2. Bransle Gay double.

1. Bransle double de Poictu.

2. Bransle double de Poictu.

1. Bransle de montirande.

2. Bransle de montirande.

1. Gavotte.

2. Gavotte.

3. Gavotte.

4. Gavotte.

Continuation of Gavotte 4, featuring a treble clef, a key signature of one sharp (F#), and a common time signature (C). The melody consists of a sequence of eighth notes. Measure numbers '10' and '15' are indicated above the staff. The piece concludes with a double bar line and repeat dots.

5. Gavotte.

Continuation of Gavotte 5, featuring a treble clef, a common time signature (C), and a key signature of one flat (Bb). The melody consists of a sequence of eighth notes. Measure numbers '10' and 'b' are indicated above the staff. The piece concludes with a double bar line and repeat dots.

6. Gavotte.

Continuation of Gavotte 6, featuring a treble clef, a common time signature (C), and a key signature of one sharp (F#). The melody consists of a sequence of eighth notes. Measure numbers '10' and a symbol resembling a percent sign (%) are indicated above the staff. The piece concludes with a double bar line and repeat dots.

Gilotte.

Continuation of Gilotte, featuring a treble clef, a common time signature (C), and a key signature of one sharp (F#). The melody consists of a sequence of eighth notes. Measure number '10' is indicated above the staff. The piece concludes with a double bar line and repeat dots.

2. BRANSLE Simple de Nouvelle.

M. Prætor. C.

Worumb ich diese Bransle einen Thon niedriger gesezt / ist hiervon in des Præfation Ursach angezeit.

1. Bransle simple.

2. Bransle simple.

3. Bransle simple.

4. Bransle simple.

1. Bransle Gay.

4. Bransle de poictu.

1. Bransle double.

2. Bransle double.

hiernach folgen die Bransle de Montirande unnd le Gavottes,
welche im 1. Bransle simple zu finden.

3. BRANSLE simple de Poictu.

F. C.

1. Bransle simple de poictu.

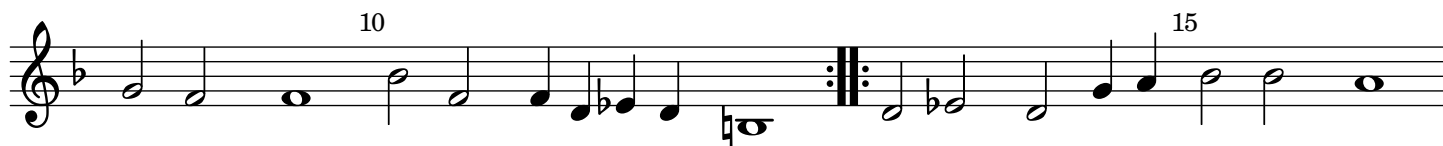

2. Bransle simple.

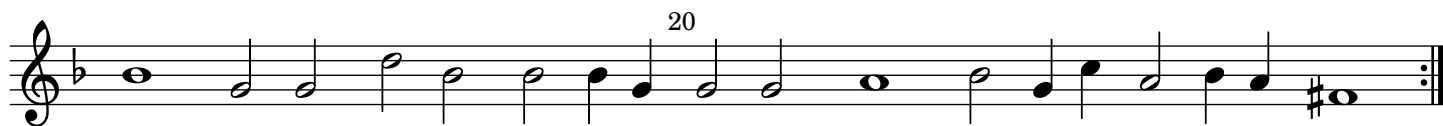
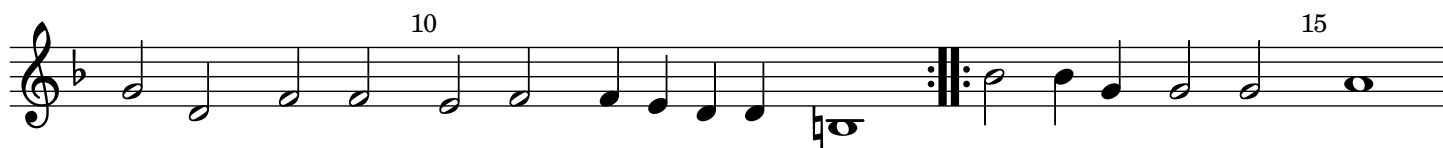

1. Bransle Gay.

2. Bransle Gay.

3. Bransle Gay.

4. BRANSLE simple.

F. C.

1. Bransle simple.

2. Bransle simple.

1. Bransle Gay.

2. Bransle Gay.

3. Bransle Gay.

1. Bransle double.

2. Bransle double.

3. Bransle double.

1. Bransle Gay.

2. Bransle Gay.

3. Bransle Gay.

4. Bransle Gay.

5. Bransle Gay.

5. 10 15 20

6. Bransle Gay.

6. 10 15 20

VI. à 5.

F. C.

1. Bransle double.

1. 5 10 15

2. Bransle double.

2. 5

3. Bransle double.

3. 5 10

Altus VII. à 5.

F. C.

1. Bransle Courant.

2. Bransle Courant.

VIII. à 5.

F. C.

1. Bransle Gay double.

2. Bransle Gay double.

3. Bransle Gay double.

4. Bransle Gay double.

IX. à 5.

F. C.

Bransle double de poictu.

Altus
X. à 5.

F. C.

Bransle Gay. (X. à 5)

XI. à 5.

F. C.

Bransle de Montirande. (XI. à 5.)

XII. à 4.

5. BRANSLE Simple.

M. P. C.

Bransle simple. (XII. à 4.)

1. Bransle Gay.

2. Bransle Gay.

3. Bransle Gay.

1. Bransle double.

2. Bransle double.

3. Bransle double.

XIII. à 4.

BRANSLE Gentil.

M. P. C.

Bransle Gentil.

XIV. à 5.

BRANSLE de Villages.

M. P. C.

1. Bransle de Villages.

2. Bransle de Villages.

3. Bransle de Villages.

4. Bransle de Villages.

5. Bransle de Villages.

6. Bransle de Villages.

Altus
XV. à 5.

BRANSLE de la Torche.

M. P. C.

Bransle de la Torche.

XVI. à 5.

BRANSLE la Bohemienne.

M. P. C..

Bransle la Bohemienne.

XVII. à 4.

BRANSLE de la Royne.

M. P. C.

Dieses wird sonst eine Quinta höher gesetzt: also weil es dergestalt gar zu frembd und schwehr ist / bab ich es in die Quintam herunter transponiret: Doch kan der Music gelienter solches endern und setzen oder musiciren, wie er wil.

1. Bransle de la Royne.

2. 5 10 15 20

3. 5 10 15 20

4. 5 10 15 20

5. 5 10 15 20

6. 5 10 15

7. 5

hier ist das final. Etliche aber brauchen diese nachfolgende auch noch darzu

XVIII. à 5.
BRANSLE Lorraine.

M. P. C.

1. Bransle Lorraine.

XIX. à 5.
BRANSLE de la Schappe.

M. P. C.

1. Bransle de la Schappe.

XX. à 4.

BRANSLE de la Grenee.

M. P. C.

Dieses mus gar geschwinde auffn halben Tact gemensiruret werden:
 Darumb ich dann auch das Signum Duplæ oder Quadruplæ vorher gesetzt:
 Darvon in meo Syntagmate Musico Cap.II weiter erinnert wird.

1. Bransle de la Grenee.

XXI. à 5.
BRANSLE de Picardie.

M. P. C.

1. Bransle de Picardie.

XXII. à 5.
PHILOV.

M. P. C.

La Robine. XXIII.

I. La Robine. à 5.

II. La Robine. à 4.

III. La Robine. à 4.

IV. La Robine. à 4.

Oder

Altus
XXIV. à 5.

1. Les Passepiedz de Bretagne.

F. C.

Diese wird auch so geschwind tactiret, wie das Num. 20. und wie auch im jetzt folgenden 25. die Noten also gesetzt sind.

XXV. à 4.

2. Les Passepiedz de Bretagne.

M. P. C.

XXVI. à 5.

1. L'espagnolette.

F. C.

XXVII. à 4.

2. Spagnoletta.

M. P. C.

XXVIII. à 4.

3. Spagnoletta.

M. P. C.

Altus
XXIX. à 5.

1. Pavane de Espagne.

F. C.

XXX. à 4.

2. Pavane de Espagne.

M. P. C.

Altus
XXXI. à 4.
La Canarie

M. P. C.

XXXII. à 4.
La Bouree

M. P. C.

Altus
XXXIII. à 5.
La Sarabande.

M. P. C.

Dieses (wie auch alle / welche also mit den ## in Anfang notiret seyn) kan man 1. per quintam nidriger musiciren, darümb ich dann das Signum ♩ auch vorher Gezeichnet. 2. Oder man kan es einem Thon nidriger nemen / da es denn in den rechten Modum eintrit / als im flogenden zusehen

XXXIV. à 4.
La Sarabande.

M. P. C.

COUVRANTES. à 5.

XXXV. à 5.

Courrant III. F. V.

M. P. C.

5

10

15

20

25

5

10

15

20

25

XXXVI. à 5.

Courrante de monsieur de terme et duex Courrante de Ballet de la Royne.

MPC.

5

10

15

20

Altus
XXXVII. à 5.

MPC.

La Durette.

XXXVIII. à 5.

MPC.

1. Courrant Sarabande.

XXXIX. à 5.

MPC.

2. Courrant Sarabande.

Altus
XL. à 5.

MPC.

3. Courrant Sarabande.

XLI. à 5.

MPC.

La Mouline.

XLII. à 5.

MPC.

La Moresque.

XLIII. à 5.

F. C.

Altus
XLIV. à 5.

F. C.

XLV. à 5.

Incerti.

XLVI. à 5.

MPC.

Altus
XLVII. à 5.

39

MPC.

Courrant de la guerre.

XLVIII. à 5.

MPC.

Courrant de Bataglia.

XLIX. à 5.

MPC.

Altus
L. à 5.

Incerti.

LII. à 5.

Incerti.

Courrant de la Royne.

LII. à 5.

MPC.

Courrant de la Royne.

Altus
LIII. à 5.

MPC.

LIV. à 5.

MPC.

LV. à 5.

Incerti.

Altus
LVI. à 5.

Incerti.

LVII. à 5.

MPC.

LVIII. à 5.

MPC.

LIX. à 5.

MPC.

LX. à 5.

Incerti.

Courrant de Perichou. 1.

Altus
LXI. à 5.

MPC.

Courrant de Perichou. 2.

5

10

15

20

25

30

35

40

Oder

25

30

35

40

LXII. à 5.

MPC.

5

10

15

20

Altus
LXIII. à 5.

MPC.

LXIV. à 5.

MPC.

Altus
LXV. à 5.

MPC.

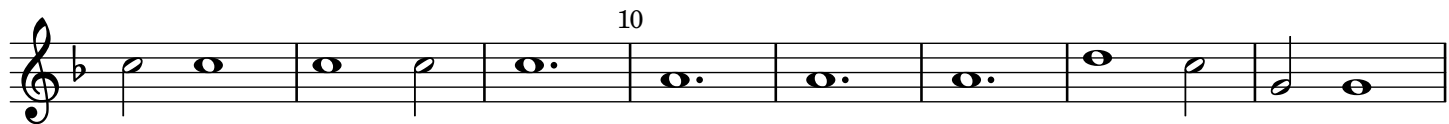

LXVIII. à 5.

MPC.

LXIX. à 5.

MPC.

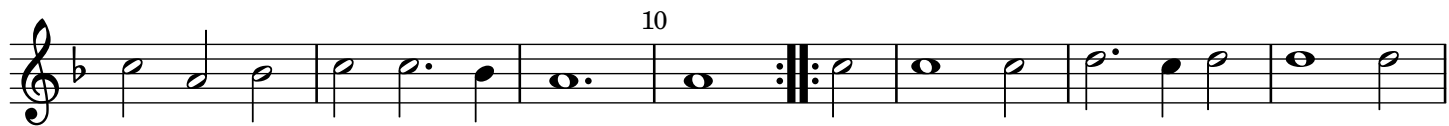
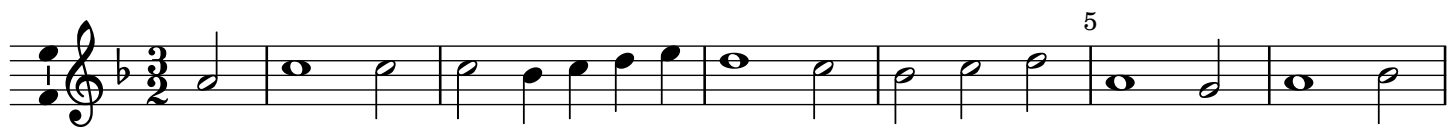

Altus
LXX. à 5.

MPC.

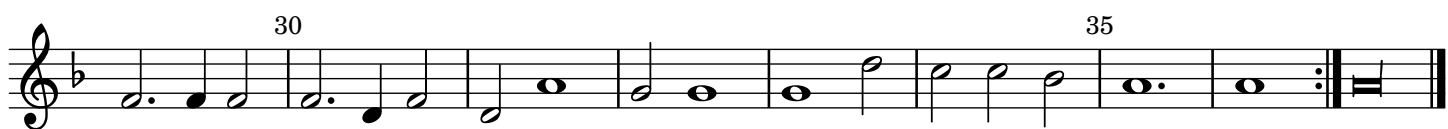
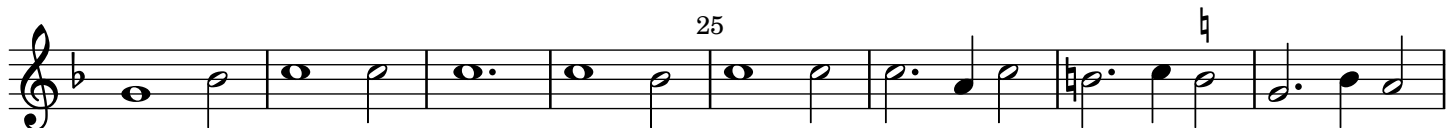

LXXI. à 5.

MPC.

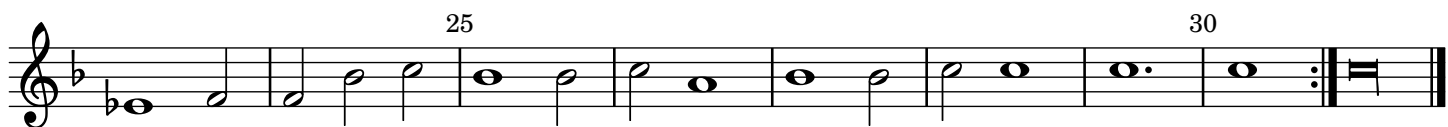
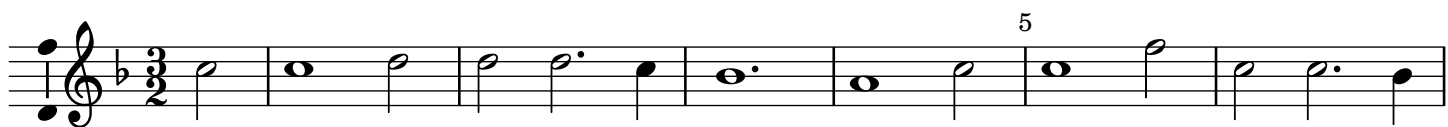

Altus
LXXII. à 5.

MPC.

5
10
15
20

LXXIII. à 5.

MPC.

5
10
15
20

LXXIV. à 5.

F. C.

5
10
15
20
25
30

Altus
LXXV. à 5.

MPC.

5

10

15

20

25

30

LXXVI. à 5.

MPC.

6

1

5

10

15

20

25

30

LXXVII. à 5.

MPC.

5

10

15

LXXVIII. à 5.

MPC.

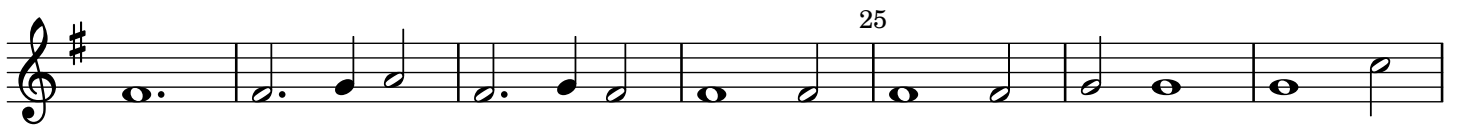
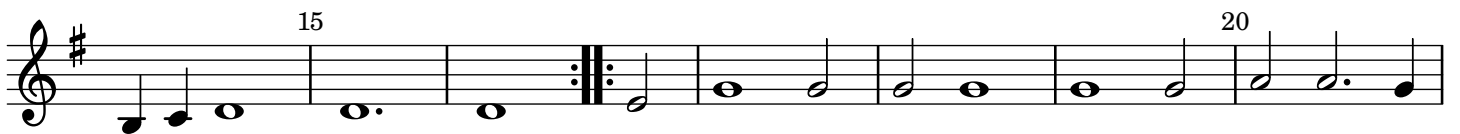
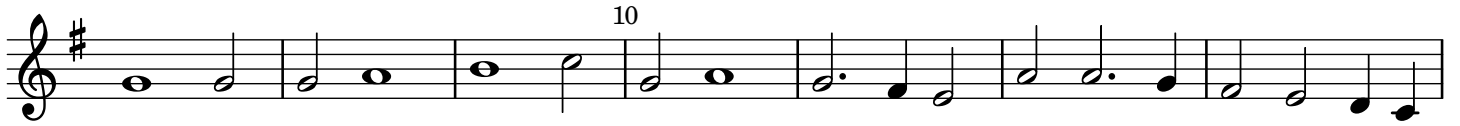
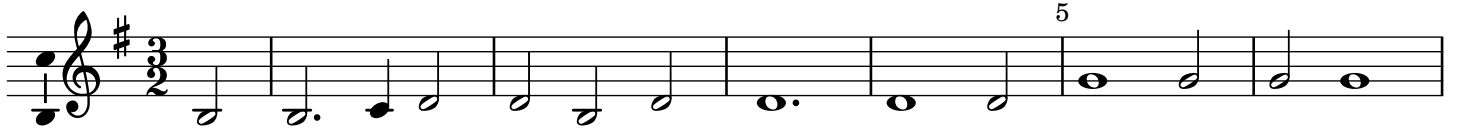

LXXIX. à 5.

MPC.

Courrant de Mons: de la Moth.

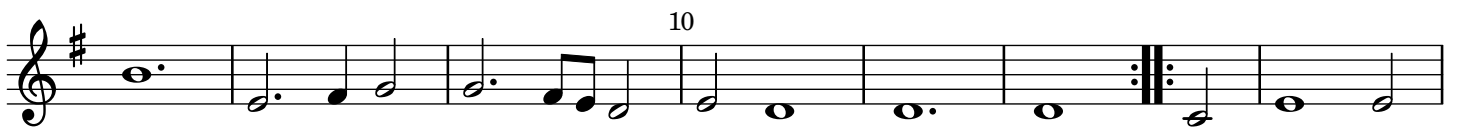
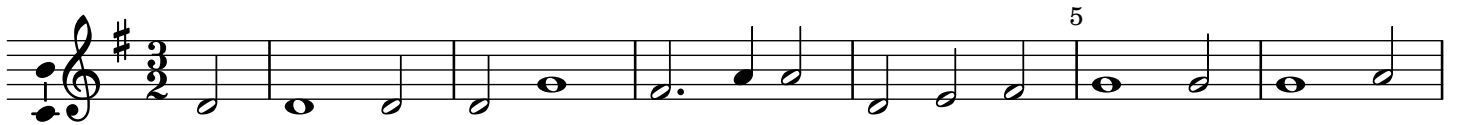

Altus
LXXX. à 5.

Incerti.

LXXXI. à 5.

Incerti.

Altus
LXXXII. à 5.

53

MPC.

LXXXIII. à 5.

MPC.

LXXXIV. à 5.

MPC.

Altus
LXXXV. à 5.

MPC.

LXXXVI. à 5.

MPC.

LXXXVII. à 5.

MPC.

LXXXVIII. à 5.

MPC.

LXXXIX. à 5.

MPC.

Altus
XC. à 5.

MPC.

XCI. à 5.

MPC.

XCII. à 5.

F. C.

XCIII. à 5.

F. C.

XCIV. à 5.

F. C.

Altus
XCV. à 5.

F. C.

XCVI. à 5.

F. C.

XCVII. à 5.

Incerti.

Altus
XCVIII. à 5.

MPC.

XCIX. à 5.

MPC.

C. à 5.

MPC.

Courant de la Volte.

Altus
CI. à 5.

MPC.

CII. à 5.

MPC.

COVRANTES. à 4.

CIII. à 4.

MPC.

La Durette.

Altus
CIV. à 5.

MPC.

1. Courrant Sarabande.

5
10
15
20

CV. à 5.

MPC.

2. Courrant Sarabande.

5
10
15
20

CVI. à 5.

MPC.

3. Courrant Sarabande.

5
10
15
20
25

Altus
CVII. à 5.

MPC.

La Mouline.

CVIII. à 5.

MPC.

La Moresque.

CIX. à 5.

Incerti.

La Rosette

CX. à 5.

MPC.

Altus
CXI. à 5.

63

MPC.

CXII. à 5.

MPC.

CXIII. à 5.

MPC.

Altus
CXIV. à 5.

MPC.

CXV. à 5.

MPC.

CXVI. à 5.

MPC.

CXVII. à 5.

MPC.

CXVIII. à 5.

MPC.

Altus
CXIX. à 5.

MPC.

5
10
15
20

CXX. à 5.

MPC.

5
10
15

CXXI. à 5.

MPC.

5
10
15
20
25

Altus
CXXII. à 5.

67

MPC.

CXXIII. à 5.

MPC.

Courante.

CXXIV. à 5.

MPC.

Courante.

Altus
CXXV. à 5.

MPC.

Courante.

5

10

15

20

25

30

35

40

45

50

55

b

60

65

70

75

80
85

This block contains two staves of musical notation. The first staff begins at measure 80 and ends with a double bar line. The second staff begins at measure 85 and ends with a double bar line. The music is written in a treble clef with a key signature of one sharp (F#).

CXXVI. à 5.

MPC.

Courante.

5
10
15

This block contains two staves of musical notation. The first staff begins at measure 5 and ends with a double bar line. The second staff begins at measure 10 and ends with a double bar line. The music is written in a treble clef with a key signature of one sharp (F#).

CXXVII. à 5.

MPC.

Courante.

5
10
15
20
25

This block contains three staves of musical notation. The first staff begins at measure 5 and ends with a double bar line. The second staff begins at measure 10 and ends with a double bar line. The third staff begins at measure 20 and ends with a double bar line. The music is written in a treble clef with a key signature of two flats (Bb, Eb).

CXXVIII. à 5.

MPC.

Courante.

5
10
15
20

This block contains four staves of musical notation. The first staff begins at measure 5 and ends with a double bar line. The second staff begins at measure 10 and ends with a double bar line. The third staff begins at measure 15 and ends with a double bar line. The fourth staff begins at measure 20 and ends with a double bar line. The music is written in a treble clef with a key signature of two flats (Bb, Eb).

Altus
CXXIX. à 5.

MPC.

Courante.

CXXX. à 5.

MPC.

Courante.

CXXXI. à 5.

MPC.

Courante M. M. Wüstrow.

45 50

Dieses kan eine Quinta höher gemacht werden / wann man sich imaginiret / als stünde der Clavis Signata g auff der untersten Linien: wie ich dann auch in allen Stimmen den andern Clavem Signatam vornher gezeichnet: und in der Præfation weitleufftiger hiervon berichtet worden.

5

10 15

20 25

30 35

40

45 50

CXXXII. à 5.

MPC.

Courante.

5

10

15 20

25

Altus
CXXXIII. à 5.

MPC.

Courante.

CXXXIV. à 5.

MPC.

Courante.

CXXXV. à 5.

MPC.

Courante.

Altus
CXXXVI. à 5.

73

MPC.

Courante.

CXXXVII. à 5.

MPC.

Courante.

CXXXVIII. à 5.

MPC.

Courante.

Altus
CXXXIX. à 5.

MPC.

Courante.

CXL. à 5.

MPC.

Courante.

CXLI. à 5.

MPC.

Courante.

Altus
CXLII. à 5.

75

MPC.

Courante.

CXLIII. à 5.

MPC.

Courante.

CXLIV. à 5.

MPC.

Courante.

Altus
CXLV. à 5.

MPC.

Courante.

CXLVI. à 5.

MPC.

CXLVII. à 5.

Incerti.

Courante.

Altus
CXLVIII. à 5.

MPC.

Courante.

5
10
15
20
25
30
35

CXLIX. à 5.

MPC.

Courante.

5
10
15

Altus
CL. à 5.

MPC.

Courante M. M. V. Wüstrow.

CLI. à 5.

Incerti.

Courante.

CLII. à 5.

MPC.

Courante.

CLIII. à 5.

MPC.

Courante.

CLIV. à 5.

MPC.

Courante.

Altus
CLV. à 5.

MPC.

Courante.

5

10

15

20

25

30

35

40

45

CLVI. à 4.

MPC.

Courante.

5

10

15

CLVII. à 4.

Incerti.

Courante.

5

CLVIII. à 4.

MPC.

Courante.

CLIX. à 4.

MPC.

Courante.

CLX. à 4.

MPC.

Courante.

Altus
CLXI. à 4.

Incerti.

Courante.

CLXII. à 4.

MPC.

Courante.

CLXIII. à 4.

MPC.

Courante.

Altus
CLXIV. à 4.

MPC.

Courante.

CLXV. à 4.

MPC.

Courante.

CLXVI. à 4.

MPC.

Courante.

Altus
CLXVII. à 4.

MPC.

Courante.

CLXVIII. à 4.

MPC.

Courante.

CLXIX. à 4.

MPC.

Courante.

CLXX. à 4.

MPC.

Courante.

CLXXI. à 4.

MPC.

Courante.

Altus
CLXXII. à 4.

MPC.

Courante.

CLXXIII. à 4.

MPC.

Courante.

CLXXIV. à 4.

Incerti.

Courant de Perichou.

(20) 25 30 35 40 40

CLXXV. à 4.

MPC.

Courante.

5 10

CLXXVI. à 4.

MPC.

Courante.

2. 5 10 15 20

CLXXVII. à 4.

MPC.

Courante.

3. 5 10 15 20 25

Altus
CLXXVIII. à 4.

MPC.

Courante.

CLXXIX. à 4.

MPC.

Courante.

CLXXX. à 4.

MPC.

Courante.

CLXXXI. à 4.

MPC.

Courante.

CLXXXII. à 4.

MPC.

Courante.

Altus
CLXXXIII. à 4.

Incerti.

Courante.

CLXXXIV. à 4.

Incerti.

Courante.

CLXXXV. à 4.

Incerti.

Willelm von Naff

CLXXXVI. à 4.

MPC.

Courante.

Altus
CLXXXVII. à 4.

MPC.

Courante.

5
10
15
20

CLXXXVIII. à 4.

MPC.

Courante.

5
10
15

CLXXXIX. à 4.

MPC.

Courante.

5
10
15
20

CXC. à 4.

MPC.

Courante.

5
10
15

Altus
CXCI. à 4.

93

MPC.

Courante.

5 10

15 20

CXCII. à 4.

MPC.

Courante.

5

10 15

20 25

CXCIII. à 4.

MPC.

Courante.

5 10

15 20

25 30

Altus
CXCIV. à 4.

MPC.

Courante.

CXCIV. à 4.

MPC.

Courante.

CXCVI. à 4.

MPC.

Courante.

Altus CXCVII. à 4.

Incerti.

Courante.

VOLTES. à 5.

Welcher gestaltdt die Volten auff mancherlen Tact zum besten misiciret / ist fornen in der Præfation zufinden.

CXCVIII. à 5.

MPC.

Volte du Philou.

CXCIX. à 5.

MPC.

Volte du Tambuor.

Suite. / Sequitur / die folge.

Altus CC. à 5.

MPC.

Volte.

Suite. / Sequitur / die folge.

CCI. à 5.

MPC.

Volte.

CCII. à 5.

F. C.

Volte.

CCIII. à 5.

MPC.

La Volte du Roy.

CCIV. à 5.

MPC.

Volte.

Altus
CCV. à 5.

F. C.

Volte.

5

10

CCVI. à 5.

F. C.

Volte.

5

10

15

20

CCVII. à 5.

MPC.

1. La Volte du Roy.

5

Altus
CCVIII. à 5.

MPC.

2. La Volte du Roy.

CCIX. à 5.

F. C.

Volte.

CCX. à 5.

MPC.

Volte.

Altus
CCXI. à 5.

MPC.

Volte.

CCXII. à 5.

MPC.

Volte.

CCXIII. à 5.

MPC.

Volte.

Altus
CCXIV. à 5.

101

MPC.

Volte.

5

10

CCXV. à 5.

MPC.

Volte.

5

10

15

20

25

CCXVI. à 5.

MPC.

Volte.

5

Altus
CCXVII. à 5.

MPC.

Volte.

CCXVIII. à 5.

MPC.

Volte.

CCXIX. à 5.

MPC.

Volte.

Altus
CCXX. à 5.

F. C.

Volte.

CCXXI. à 5.

F. C.

Volte.

CCXXII. à 5.

MPC.

Volte.

Altus
CCXXIII. à 5.

F. C.

Volte.

CCXXIV. à 5.

F. C.

Volte.

CCXXV. à 5.

F. C.

Volte.

CCXXVI. à 5.

MPC.

Volte.

Altus
CCXXVII. à 5.

F. C.

Volte.

5

10

VOLTES. à 4.

CCXXVIII. à 4.

MPC.

Volte.

#

#

5

10

15

Suite. / Sequitur.

20

25

(30)

35

40

45

Altus
CCXXIX. à 4.

MPC.

Volte.

CCXXX. à 4.

MPC.

Volte.

CCXXXI. à 4.

MPC.

Volte.

CCXXXII. à 4.

MPC.

Volte.

CCXXXIII. à 4.

MPC.

Volte.

Suite. / Sequitur.

CCXXXIV. à 4.

MPC.

Volte.

Altus
CCXXXV. à 4.

MPC.

Volte.

Suite. / Sequitur.

CCXXXVI. à 4.

MPC.

Volte.

Altus
CCXXXVII. à 4.

MPC.

Volte.

CCXXXVIII. à 4.

MPC.

Volte.

CCXXXIX. à 4.

MPC.

Volte.

Altus
CCXL. à 4.

MPC.

Volte.

CCXLI. à 4.

MPC.

Volte.

CCXLII. à 4.

MPC.

Volte.

20 25

CCXLIII. à 4.

MPC.

Volte.

6 1 5 10 15 20 25 30

CCXLIV. à 4.

MPC.

Volte.

6 1 5 10 15 20 25

CCXLV. à 4.

MPC.

Volte du Tambour.

6 1 5 10

Altus
BALLETTI. à 5.

CCXLVI. à 5.

Ballet de Monseigneur le Prince de Brunswieg.

MPC.

1. Entree.

Sexies vel Septies.

quiques vel Sexies.

Sarabande.

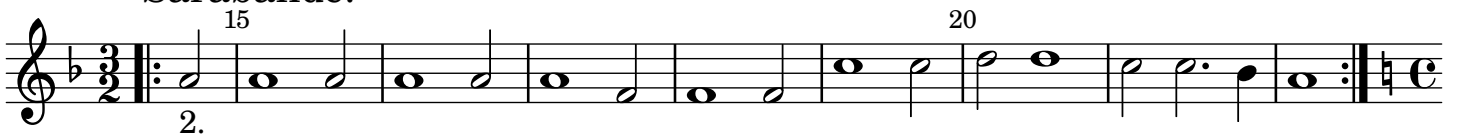

2. Entree.

Halb Galliard.

Courante.

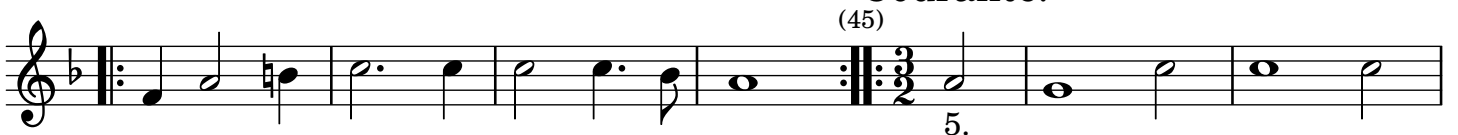

La suite de Ballet.

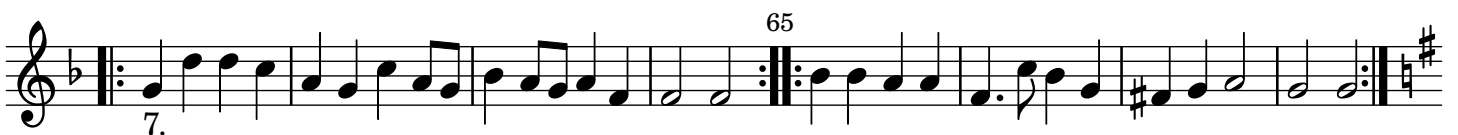

Altus
CCXLVII. à 5.

Ballet de Monsieur de vendosme fait à Fontainebleau.
MPC.

1. Entree de Monsieur le chevalier.

2. Entree.

3. Entree.

4. Entree.

5. Entree.

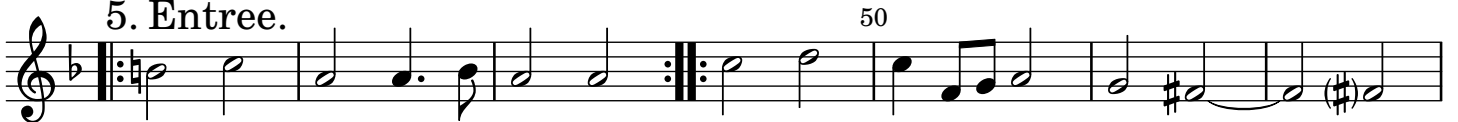

6. Entree.

7. Entree de tout

8. Entree de gran ballet.

Sarabande.

Halb Galliard. auff 3. Baß.

Altus
CCXLVIII. à 5.
Bransles en forme de Ballet.

MPC.

1.

1. 1. 5

10

2. 15

2. 20

3. 25

3. 3. 30

35

4. 40

4. 45

6
1

Courante sur la suite des Bransles.

50

55

60

65

70

75

6
1

Altus
CCXLIX. à 5.

Ballet dernier de Monsieur de Neumours.

MPC.

1.

1.

10

15

20

25

30

3.

35

40

45

50

4.

55

60

65

5.

70

75

80

85

Altus
CCL. à 5.
Ballet de Maistre Guillaume.

MPC.

1. 1. 5

(10) 2. 15

20 25

3. 30

3. 35

Altus
CCLI. à 5.
Ballet de la Roayne.

MPC.

CCLII. à 5.
Ballet de grenouille.

MPC.

15 20

25

2. 30

35 40

3. 45

50

4. 55

5. 60

Suit. Grand Ballet.

65 70

6. 75

80 85

90

7. 95 100

105

110

8. 115

Altus
CCLIII. à 5.
Ballet de Monsieur de Nemours.

MPC.

1. 5 10 15 20 25 30 35 40 45 50

CCLIV. à 5.
Ballet des coqs.

MPC.

1. 5 10 15

Altus

Altus
BALLETTI. à 4.

CCLV. à 4.
Ballet de la Comedie.

MPC.

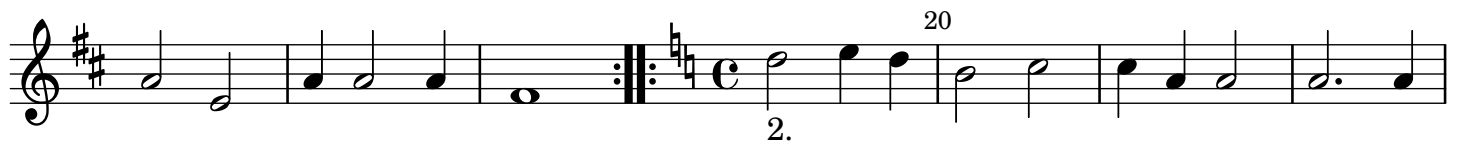

Altus

125

75

85

90

Altus
CCLVI. à 4.
Ballet de trois aages.

MPC.

1. 5 10 15 20 25 30 35 40 45 50 55 60 65

Altus

70

75

80

Altus
CCLVII. à 4.
Ballet de Bouteille.

MPC.

1. 5

10

(15) 20

2. 25 30

3. 35

40 45

4. 50 55

60

5. 65 70

(75) 6. %

Altus
CCLVIII. à 4.

MPC.

Ballet.

1. 5 10 15 20 25 30 35 40 45 50 55 60 65

Altus CCLIX. à 4.

Incerti.

Ballet.

1. 5 10 1. 15 2. 20 25

CCLX. à 4.

Incerti.

Ballet.

5 10 15 20 25

Altus
CCLXI. à 4.
Ballet du filou.

MPC.

1.

1. 1. 5

10 2. 2.

15 3. 3. 20

25 4. 4.

30 35

5. 5. 40 45

6. 6. 50 55

7. 7. 60

65 8. 8. 70

75 9. 9.

80 10. 85 10.

90

11.

95

100

11.

105

110

115

12. *Suit.*

120

12.

125

130

13.

135

140

13.

145

14.

14.

150

155

160

15.

165

15.

170

175

Altus
CCLXII. à 4.

**Ballet des sorciers qu'il faut sonner
avant le Ballet du Roy.**

MPC.

CCLXIII. à 4.
Ballet de la Royne.

MPC.

Courante.

195

(200)

17.

205

210

215

215

Altus
CCLXIV. à 4.

Incerti.

Ballet.

CCLXV. à 4.

Incerti.

Ballet.

CCLXVI. à 4.

Incerti.

Ballet.

Altus
CCLXVII. à 4.

Incerti.

Ballet.

CCLXVIII. à 4.

Incerti.

Ballet.

Altus
CCLXIX. à 4.

Ballet du Roy pour sonner apres.

MPC.

1.

1. 5 10 15 20 25 30 35

CCLXX. à 4.

Ballet des Amazones.

Incerti.

5 10 15

CCLXXI. à 4.

Ballet des Anglois.

Incerti.

5

10

15

20

25

30

35

CCLXXII. à 4.

Ballet Anglois.

Incerti.

5

10

15

Altus
CCLXXIII. à 4.

Incerti.

Ballet.

CCLXXIV. à 4.

Incerti.

Ballet.

CCLXXV. à 4.

Incerti.

Ballet.

CCLXXVI. à 4.

Incerti.

Ballet.

Altus
CCLXXVII. à 4.
Ballet des Princesses.

Incerti.

CCLXXVIII. à 4.
Ballet des Bacchantes.

Incerti.

CCLXXIX. à 4.
Ballet des feus.

MPC.

Altus
CCLXXXI. à 4.
Ballet des Aveugles.

MPC.

1. 5 10 1. 2. 2. 15 20 25 30 35 40 3. 45 50 55 % 60 65

Altus
CCLXXXII. à 4.
Ballet de Monseigneur de Navarre.

MPC.

1. 5. 10. 15. 20. 25. 30. 35. 40. 45. 50. 55. 60. 1. Sarabande. 65. 70. 75. 2. Sarabande. 80. 85.

Altus
PASSAMEZE & GAILLARDE.

CCLXXXIII. à 5.

F. C.

1. Passameze.

CCLXXXIV. à 5.

F. C.

Gaillarde.

Altus
CCLXXXV. à 5.

149

F. C.

Gaillarde.

CCLXXXVI. à 6.

F. C.

2. Passameze.

Altus
CCLXXXVII. à 5.

MPC.

Gaillarde.

CCLXXXVIII. à 6.

F.C.

3. Passameze pour les cornetz.

Altus
CCLXXXIX. à 5.

151

MPC.

Gaillarde de Monsieur Wüstrow.

CCXC. à 5.

MPC.

Gaillarde de la guerre.

Altus
CCXCI. à 5.

MPC.

Galliarde.

CCXCII. à 5.

MPC.

Galliarde.

CCXCIII. à 5.

MPC.

Galliarde.

Altus
CCXCIV. à 4.

153

MPC.

Gaillarde.

CCXCV. à 4.

Incerti.

Gaillarde.

CCXCVI. à 4.

Incerti.

Gaillarde.

Altus
CCXCVII. à 4.

Incerti.

Gaillarde.

5 10 15 20 25 30

CCXCVIII. à 4.

MPC.

Gaillarde.

5 10 15 20 25 30

Altus
CCXCIX. à 4.

155

MPC.

Gaillarde.

CCC. à 4.

Incerti.

Gaillarde.

CCCI. à 4.

Incerti.

Gaillarde de la guerre.

Altus
CCCII. à 4.

Incerti.

Gaillarde.

CCCIII. à 4.

MPC.

Gaillarde.

CCCIV. à 4.

MPC.

Gaillarde.

Altus
CCCIV. à 4.

Incerti.

Gaillarde.

CCCVI. à 4.

Incerti.

Gaillarde.

CCCVII. à 4.

Incerti.

Gaillarde.

Altus
CCCVIII. à 4.

MPC.

Gaillarde.

5

10

15

20

Altus

Folgen vier Reprinse, zum Beschluß der Gaillarden, Wie dieselbe von den
Frantzösischen Dantzmeistern diminuiret und coloriret werden.

CCCIX. à 4.

MPC.

1. 2. 3. 4. 5. 6. 7. 8. 9. 10. 11. 12. 13. 14. 15. 16. 17.

Altus
CCCX. à 4.

MPC.

2. Reprinse per secundam inferius.

Altus
CCCXI. à 4.

MPC.

3. Reprinse.

1. 2. 5. 10. 3. 15. 4. 5. 20. 6. 25. 7. 30. 8. 9. 35. 10. 40. 11. 45.

Altus CCCXII. à 4.

MPC.

4. Reprinse.
