

Michael Praetorius,  
Cappelmeister.

Terpsichore,  
Musarum Aoniarum  
QVINTA.

Darinnen  
Allerley Frantzösische  
Däntze und Lieder.

CANTVS

## Cantus Table of Contents

I. à 5. Bransles et Gavottes	3
II. à 5. Bransles	7
III. à 5. Bransles	10
IV. à 5. Bransles	11
V. à 5. Bransles	13
VI. à 5. Bransles doubles	14
VII. à 5. Bransles Courants	15
VIII. à 5. Bransles gays doubles	15
IX. à 5. Bransle double de Poictu	16
X. à 5. Bransle gay	17
XI. à 5. Bransle de Montirande.	17
XII. à 4. Bransles	17
XIII. à 4. Bransle Gentil	20
XIV. à 5. Bransles des villages	20
XV. à 5. Bransle de la torche	23
XVI. à 5. BRANSLE la Bohemiene	24
XVII. à 4. BRANSLE de la Royne	25
XVIII. à 5. BRANSLE Lorraine	28
XIX. à 5. BRANSLE de la Schappe	29
XX. à 4. BRANSLE de la Grenee	30
XXI. à 5.	31
XXII. à 5.	33

**1. BRANSLE.**

Franc. Caroubel.

## 1. Bransle simple

1. bis.

5

10

## 2. Bransle simple.

2. bis.

5

10

Welcher Gestalt / und uff was für einen Tact die Branslen Gay zum füglichften können musiciret werden / hab ich in der Præfation ad lectorem angedeutet.

## 1. Bransle Gay.

1. Semel.

5

## 2. Bransle Gay.

2. Semel.

5

10

3. Bransle Gay.

Bransle de poictu.

1. Bransle Gay double.

2. Bransle Gay double.

1. Gavotte.

2. Gavotte.

3. Gavotte.

4. Gavotte.

5. Gavotte.

6. Gavotte.

§  
Gilotte.

2. Bransle Gay.

1. Bransle de poictu.

2. Bransle de poictu.

3. Bransle de poictu.

## 3. BRANSLE simple de Poictu.

F. C.

## 1. Bransle simple de poictu.

1. bis.

5

10

15

20

## 2. Bransle simple.

2. bis.

5

10

15

20

## 1. Bransle Gay.

1.

5

## 2. Bransle Gay.

2.

5

10

15

20

3. Bransle Gay.

Bransle Gay double, und was darzu gedrig / ist fernen im 1. Bransle simple ZU finden.

IV. à 5.  
4. BRANSLE simple.

F. C.

1. Bransle simple.

2. Bransle simple.

1. Bransle Gay.

2. Bransle Gay.

3. Bransle Gay.

1. Bransle double.

2. Bransle double.

3. Bransle double.

1. Bransle Gay.

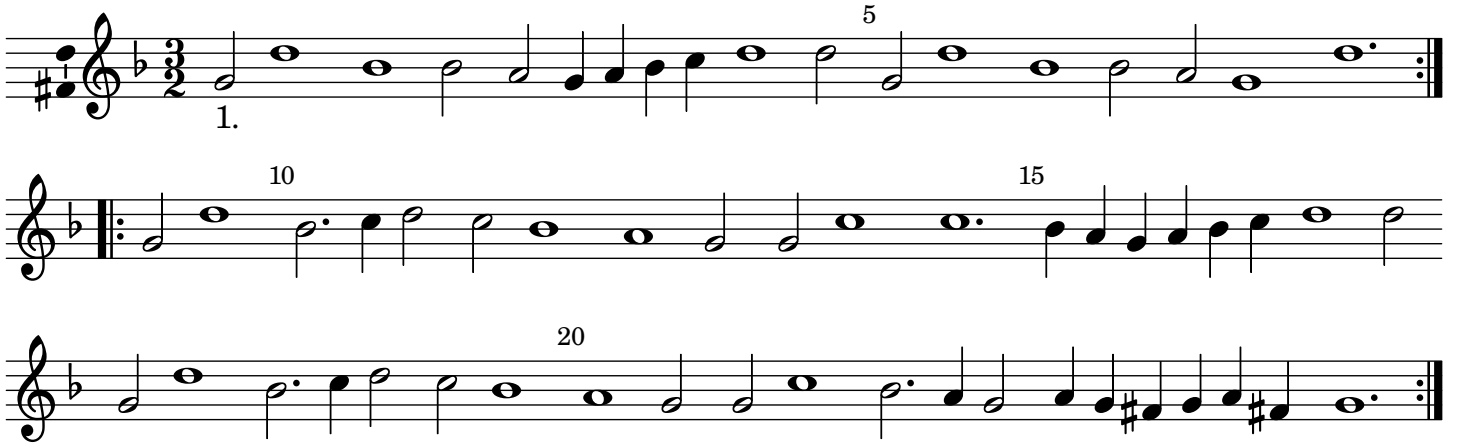

2. Bransle Gay.

3. Bransle Gay.

4. Bransle Gay.

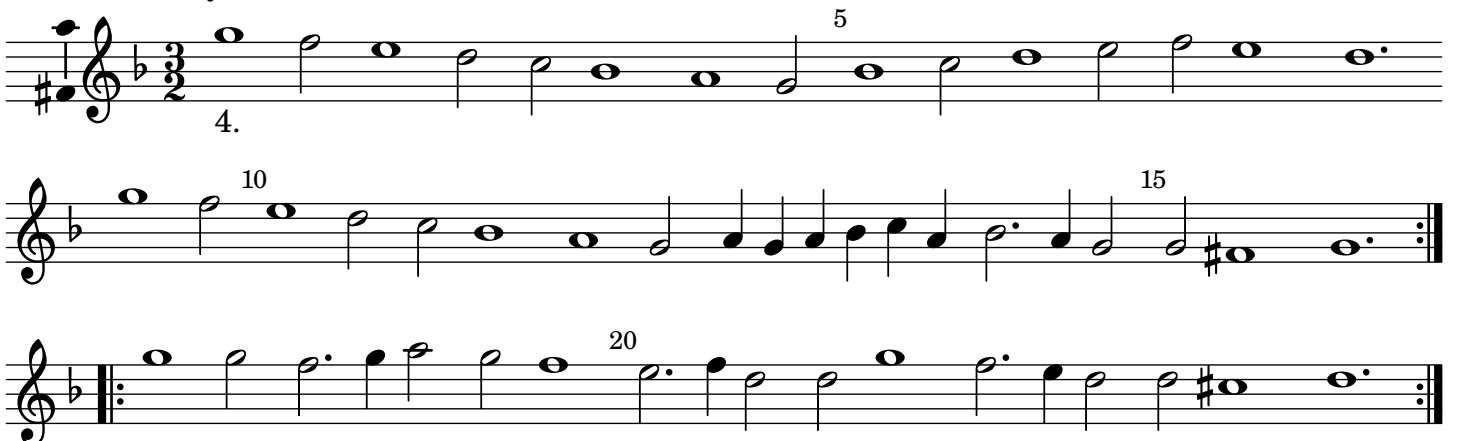

5. Bransle Gay.

5. 5. 10. 15. 20.

6. Bransle Gay.

6. 6. 10. 15. 20.

VI. à 5.

F. C.

1. Bransle double.

1. 1. 5. 10. 15.

2. Bransle double.

2. 2. 5.

3. Bransle double.

3. 3. 5. 10.

Cantus  
VII. à 5.

F. C.

1. Bransle Courant.

2. Bransle Courant.

VIII. à 5.

F. C.

1. Bransle Gay double.

2. Bransle Gay double.

3. Bransle Gay double.

4. Bransle Gay double.

IX. à 5.

F. C.

Bransle double de poictu.

Bransle Gay. (X. à 5)

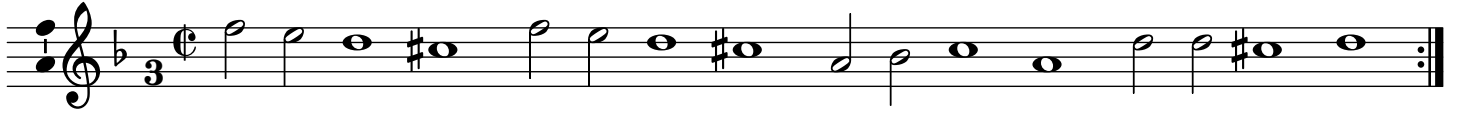

XI. à 5.

Bransle de Montirande. (XI. à 5.)

XII. à 4.

**5. BRANSLE Simple.**

Bransle simple. (XII. à 4.)

1. Bransle Gay.

2. Bransle Gay.

3. Bransle Gay.

1. Bransle double.

1.

5

10

15

2. Bransle double.

2.

5

10

3. Bransle double.

3.

6

Cantus  
XIII. à 4.  
**BRANSLE Gentil.**

M. P. C.

Bransle Gentil.

XIV. à 5.  
**BRANSLE de Villages.**

1. Bransle de Villages.

2. Bransle de Villages.

3. Bransle de Villages.

6. Bransle de Villages.

XV. à 5.  
**BRANSLE de la Torche.**

Bransle de la Torche.

XVI. à 5.  
**BRANSLE la Bohemienne.**

M. P. C..

Bransle la Bohemienne.

## XVII. à 4.

**BRANSLE de la Royne.**

M. P. C.

Dieses wird sonst eine *Quinta* höher gesetzt: also weil es dergestalt gar zu frembd und schwehr ist / bab ich es in die *Quintam* herunter transponiret: Doch kan der *Music* gelienter solches endern und setzen oder musiciren, wie er wil.

## 1. Bransle de la Royne.

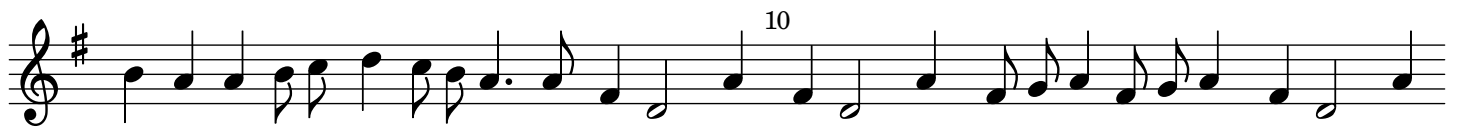

3. 5 10 15 20

4. 5 10 5 10 5 6. 10 15 7. 5

hier ist das final. Etliche aber brauchen diese nachfolgende auch noch darzu

XIX. à 5.  
**BRANSLE de la Schappe.**

M. P. C.

1. Bransle de la Schappe.

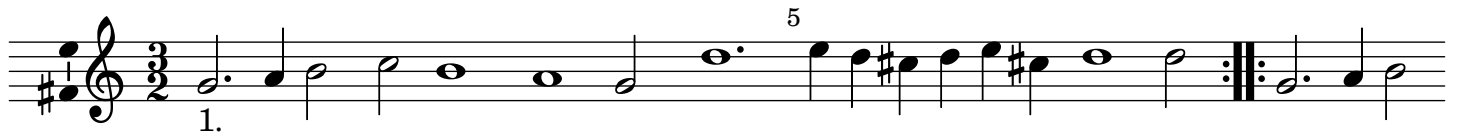

3. 5 10 15 20 4.

## XX. à 4.

**BRANSLE de la Grenee.**

M. P. C.

Dieses mus gar geschwinde auffn halben Tact gemensiruret werden:  
 Darumb ich dann auch das Signum Duplæ oder Quadruplæ vorher gesetzt:  
 Darvon in meo Syntagmate Musico Cap.II weiter erinnert wird.

## 1. Bransle de la Grenee.

1 5 10 15 # 20 2. 10 15

XXI. à 5.  
**BRANSLE de Picardie.**

M. P. C.

1. Bransle de Picardie.

15

### XXII. à 5. PHILOV.

M. P. C.

### La Robine. XXIII.

I. La Robine. à 5.

II. La Robine. à 4.

## III. La Robine. à 4.

## IV. La Robine. à 4.

## Oder

## XXIV. à 5.

## 1. Les Passepiedz de Bretagne.

F. C.

Dieses wird auch so geschwind *tactiret*, wie das Num. 20. und wie auch im jetzt folgenden 25. die Noten also gesetzt sind.

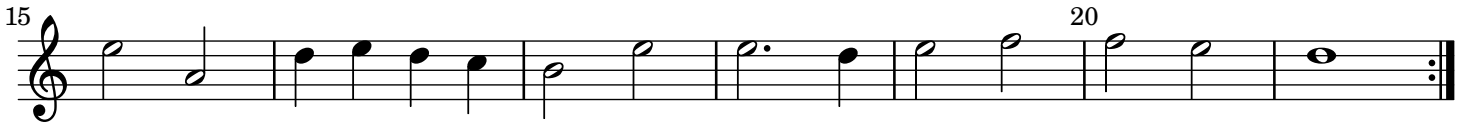
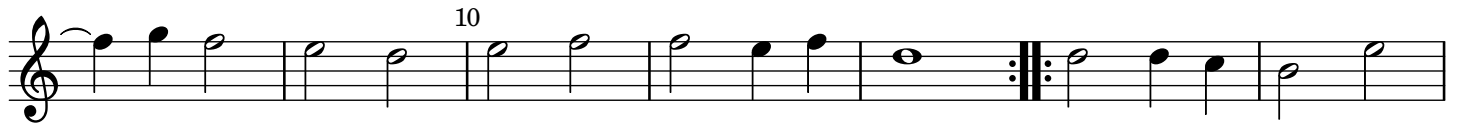

XXV. à 4.

2. Les Passepiedz de Bretagne.

M. P. C.

XXVI. à 5.

## 1. L'espagnolette.

F. C.

XXVII. à 4.

## 2. Spagnoletta.

M. P. C.

XXVIII. à 4.

3. Spagnoletta.

M. P. C.

XXIX. à 5.

1. Pavane de Spaigne.

F. C.

XXX. à 4.

2. Pavane de Spaigne.

M. P. C.

6

11

2.

6

12

3.

6

12

XXXI. à 4.  
La Canarie

M. P. C.

5

10 15

20

25 30

Etliche setzen noch dieses darzu.

# XXXII. à 4. La Bouree

M. P. C.

# XXXIII. à 5. La Sarabande.

M. P. C.

Dieses (wie auch alle / welche also mit den ## in Anfang notiret seyn) kan man 1. per quintam nidriger musiciren, darümb ich dann das Signum  $\sharp$  auch vorher Gezeichnet. 2. Oder man kan es einem Thon nidriger nemen / da es denn in den rechten Modum eintrit / als im flogenden zusehen

XXXIV. à 4.  
**La Sarabande.**

M. P. C.

COVRANTES. à 5.

XXXV. à 5.  
**Courrant III. F. V.**

M. P. C.

XXXVI. à 5.

Courrante de monsieur de terme et duex Courrante de Ballet de la Royne. MPC.

XXXVII. à 5.

La Durette. MPC.

Cantus  
XXXVIII. à 5.

MPC.

## 1. Courrant Sarabande.

## XXXIX. à 5.

MPC.

## 2. Courrant Sarabande.

## XL. à 5.

MPC.

## 3. Courrant Sarabande.

Cantus  
XLI. à 5.

43

MPC.

La Mouline.

XLII. à 5.

MPC.

La Moresque.

XLIII. à 5.

F. C.

Cantus  
XLIV. à 5.

F. C.

XLV. à 5.

Incerti.

XLVI. à 5.

MPC.

Cantus  
XLVII. à 5.

45

MPC.

Courrant de la guerre.

XLVIII. à 5.

MPC.

Courrant de Bataglia.

XLIX. à 5.

MPC.

Cantus  
L. à 5.

Incerti.

LII. à 5.

Incerti.

Courrant de la Royne.

LII. à 5.

MPC.

Courrant de la Royne.

Cantus  
LIII. à 5.

47

MPC.

LIV. à 5.

MPC.

LV. à 5.

Incerti.

Cantus  
LVI. à 5.

Incerti.

LVII. à 5.

MPC.

Cantus  
LVIII. à 5.

49

MPC.

LIX. à 5.

MPC.

LX. à 5.

Incerti.

Courrant de Perichou. 1.

50

Cantus

20

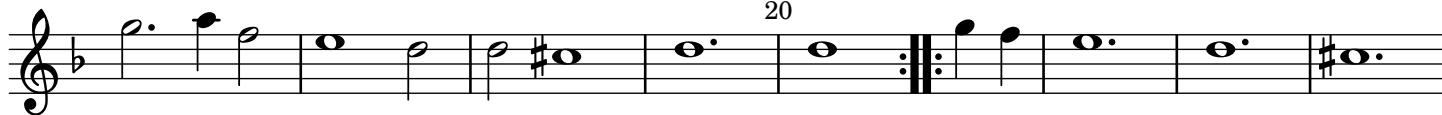

25

30

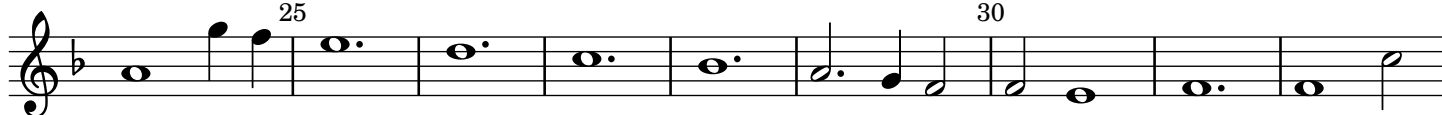

35

40

LXI. à 5.

MPC.

Courrant de Perichou. 2.

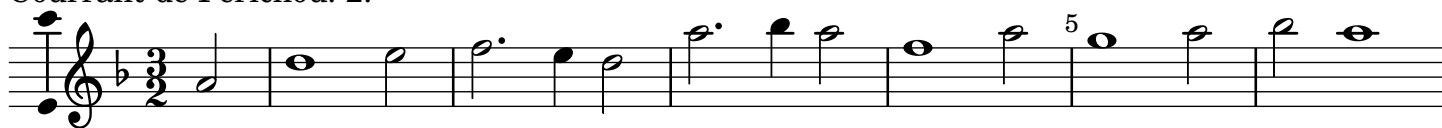

10

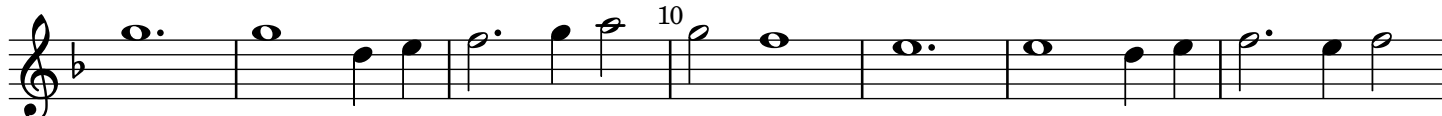

15

20

25

30

35

40

Oder

25

30

35

40

Cantus  
LXII. à 5.

MPC.

LXIII. à 5.

MPC.

LXIV. à 5.

MPC.

LXV. à 5.

MPC.

LXVI. à 5.

MPC.

Cantus  
LXVII. à 5.

53

MPC.

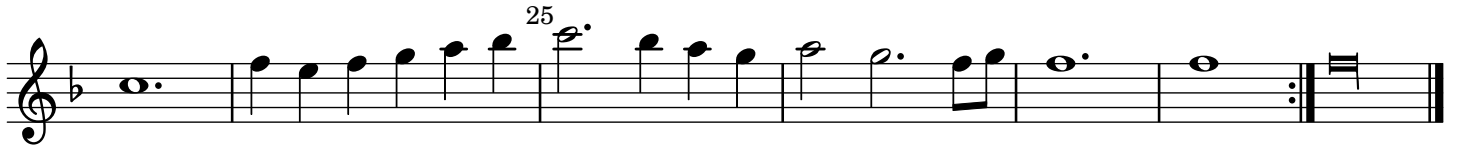
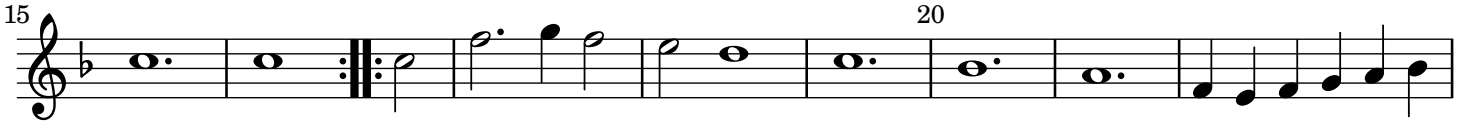
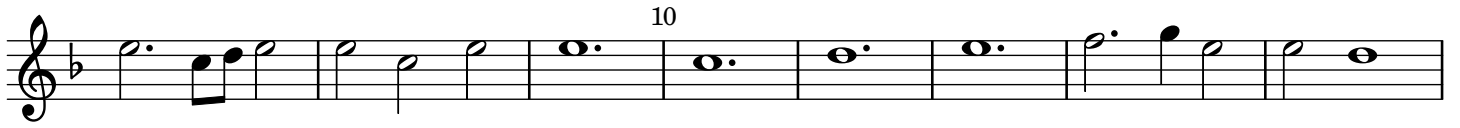
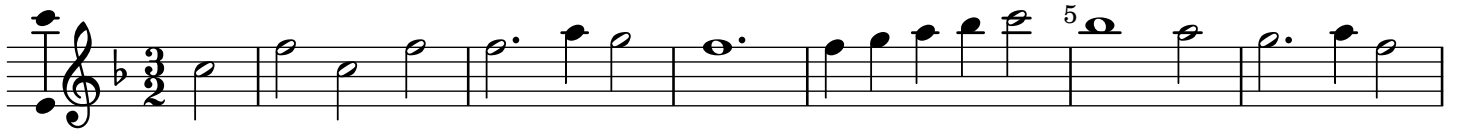

LXVIII. à 5.

MPC.

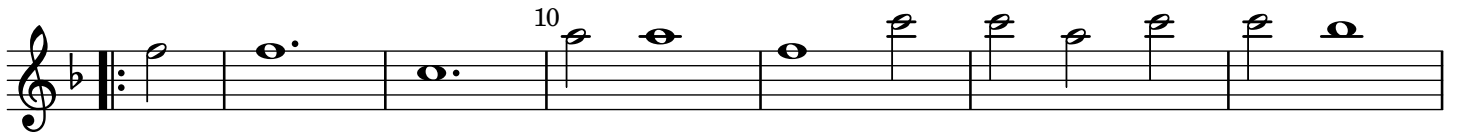

LXIX. à 5.

MPC.

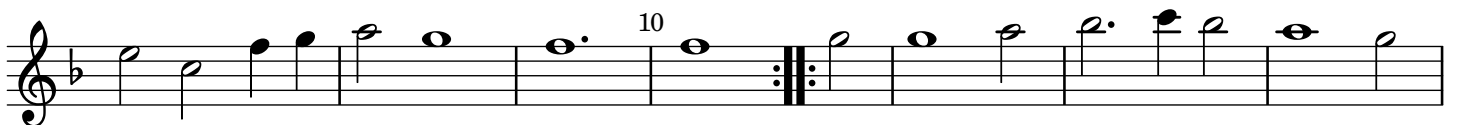

LXX. à 5.

MPC.

LXXI. à 5.

MPC.

Cantus  
LXXII. à 5.

MPC.

LXXIII. à 5.

MPC.

LXXIV. à 5.

F. C.

Cantus  
LXXV. à 5.

MPC.

## LXXVI. à 5.

MPC.

Cantus  
LXXVII. à 5.

57

MPC.

LXXVIII. à 5.

MPC.

LXXIX. à 5.

MPC.

Courant de Mons: de la Moth.

5  
10  
15  
20  
25

LXXX. à 5.

Incerti.

5  
10  
15  
20  
25  
30  
35  
40  
45

Cantus  
LXXXI. à 5.

59

Incerti.

LXXXII. à 5.

MPC.

Cantus  
LXXXIII. à 5.

MPC.

## LXXXIV. à 5.

MPC.

## LXXXV. à 5.

MPC.

Cantus  
LXXXVI. à 5.

MPC.

LXXXVII. à 5.

MPC.

LXXXVIII. à 5.

MPC.

LXXXIX. à 5.

MPC.

XC. à 5.

MPC.

Cantus  
XCI. à 5.

63

MPC.

XCII. à 5.

F. C.

XCIII. à 5.

F. C.

XCIV. à 5.

F. C.

XCV. à 5.

F. C.

Cantus  
XCVI. à 5.

65

F. C.

XCVII. à 5.

Incerti.

XCVIII. à 5.

MPC.

Cantus

66

20

25

30

XCIX. à 5.

MPC.

C. à 5.

MPC.

Courrant de la Volte.

Cantus  
CI. à 5.

67

MPC.

CII. à 5.

MPC.

COVRANTES. à 4.

CIII. à 4.

MPC.

La Durette.

Cantus  
CIV. à 4.

MPC.

## 1. Courrant Sarabande.

5

10

15

20

25

## CV. à 4.

MPC.

## 2. Courrant Sarabande.

5

10

15

20

## CVI. à 4.

MPC.

## 3. Courrant Sarabande.

5

10

15

20

25

Cantus  
CVII. à 4.

69

MPC.

La Mouline.

CVIII. à 4.

MPC.

La Moresque.

CIX. à 4.

Incerti.

La Rosette

CX. à 4.

MPC.

10

15

CXI. à 4.

MPC.

5

10

15

20 25

CXII. à 4.

MPC.

5

10

15

20

25

Cantus  
CXIII. à 4.

MPC.

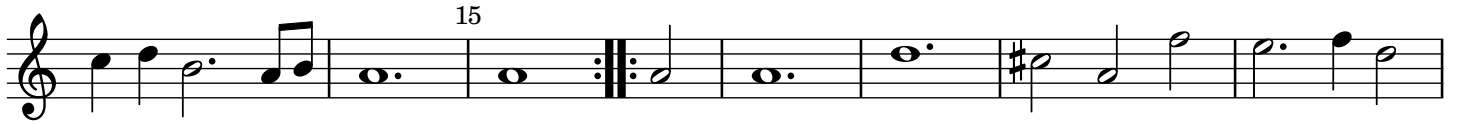

CXIV. à 4.

MPC.

CXV. à 4.

MPC.

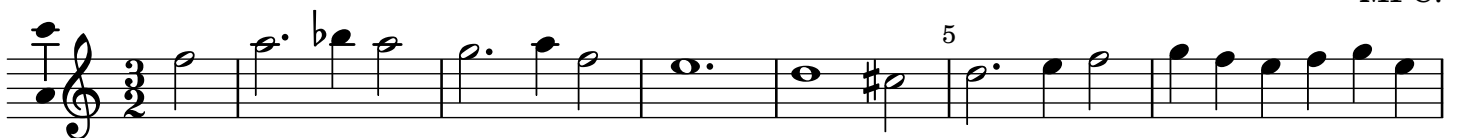

CXVI. à 4.

MPC.

CXVII. à 4.

MPC.

Cantus  
CXVIII. à 4.

MPC.

CXIX. à 4.

MPC.

CXX. à 4.

MPC.

Cantus  
CXXI. à 4.

MPC.

CXXII. à 4.

MPC.

CXXIII. à 4.

MPC.

Courante.

Cantus  
CXXIV. à 4.

75

MPC.

Courante.

CXXV. à 4.

MPC.

Courante.

CXXVI. à 4.

MPC.

Courante.

Cantus  
CXXVII. à 4.

MPC.

Courante.

CXXVIII. à 4.

MPC.

Courante.

CXXIX. à 4.

MPC.

Courante.

CXXXII. à 4.

MPC.

Courante.

Cantus  
CXXXVI. à 4.

81

MPC.

Courante.

CXXXVII. à 4.

MPC.

Courante.

Cantus  
CXLI. à 4.

83

MPC.

Courante.

5  
10  
15

CXLII. à 4.

MPC.

Courante.

5  
10  
15  
20  
25  
30

CXLIII. à 4.

MPC.

Courante.

5  
10  
15  
20  
25

Cantus  
CXLIV. à 4.

MPC.

Courante.

CXLV. à 4.

MPC.

Courante.

CXLVI. à 4.

MPC.

Courante.

Cantus  
CXLVII. à 4.

85

Incerti.

Courante.

CXLVIII. à 4.

MPC.

Courante.

Cantus  
CXLIX. à 4.

MPC.

Courante.

CL. à 4.

MPC.

Courante M. M. V. Wüstrow.

Cantus  
CLI. à 4.

87

Incerti.

Courante.

CLII. à 4.

MPC.

Courante.

CLIII. à 4.

MPC.

Courante.

CLIV. à 4.

MPC.

Courante.

## CLV. à 4.

MPC.

Courante.

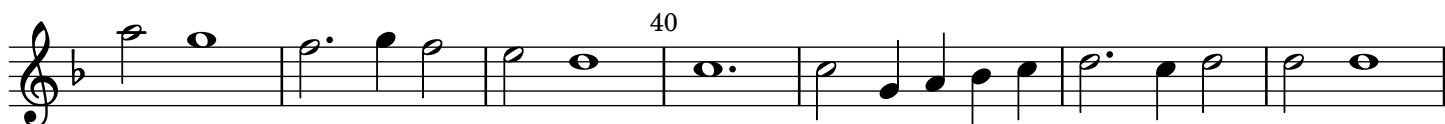
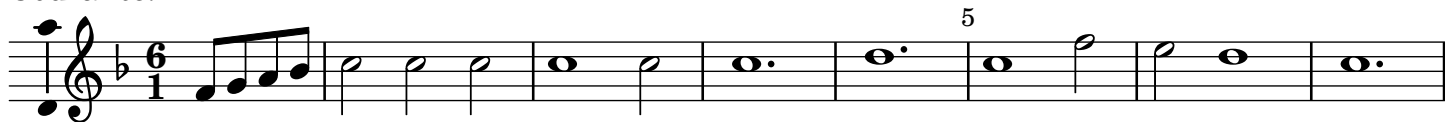

## CLVI. à 4.

MPC.

Courante.

Cantus  
CLVII. à 4.

89

Incerti.

Courante.

5  
10  
15  
20  
25

CLVIII. à 4.

MPC.

Courante.

5  
10  
15  
20  
25  
30  
§

CLIX. à 4.

MPC.

Courante.

5  
10  
15

CLX. à 4.

MPC.

Courante.

5  
10

CLXI. à 4.

Incerti.

Courante.

CLXII. à 4.

MPC.

Courante.

CLXIII. à 4.

MPC.

Courante.

Cantus  
CLXIV. à 4.

91

MPC.

Courante.

CLXV. à 4.

MPC.

Courante.

CLXVI. à 4.

MPC.

Courante.

Cantus  
CLXVII. à 4.

MPC.

Courante.

CLXVIII. à 4.

MPC.

Courante.

CLXIX. à 4.

MPC.

Courante.

Cantus  
CLXX. à 4.

93

MPC.

Courante.

CLXXI. à 4.

MPC.

Courante.

CLXXII. à 4.

MPC.

Courante.

25

CLXXIII. à 4.

MPC.

Courante.

CLXXIV. à 4.

Incerti.

Courant de Perichou.

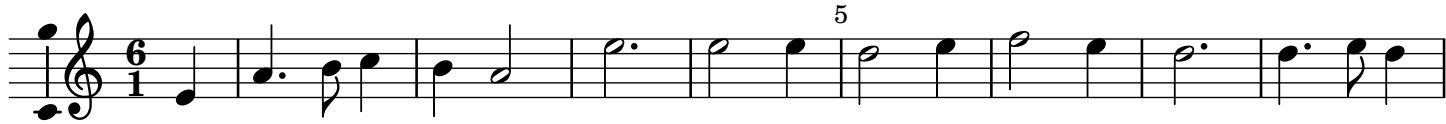

Cantus  
CLXXV. à 4.

MPC.

Courante.

CLXXVI. à 4.

MPC.

Courante.

CLXXVII. à 4.

MPC.

Courante.

Cantus  
CLXXVIII. à 4.

MPC.

Courante.

CLXXIX. à 4.

MPC.

Courante.

CLXXX. à 4.

MPC.

Courante.

Cantus  
CLXXXI. à 4.

97

MPC.

Courante.

CLXXXII. à 4.

MPC.

Courante.

CLXXXIII. à 4.

Incerti.

Courante.

15 20

CLXXXIV. à 4.

Incerti.

Courante.

5 10

15 20

25 30

35 40

45 50

55 60

65 70

Cantus  
CLXXXV. à 4.

99

Incerti.

Willelm von Naff

CLXXXVI. à 4.

MPC.

Courante.

CLXXXVII. à 4.

MPC.

Courante.

CLXXXVIII. à 4.

MPC.

Courante.

## CLXXXIX. à 4.

MPC.

Courante.

## CXC. à 4.

MPC.

Courante.

## CXCI. à 4.

MPC.

Courante.

Cantus  
CXCII. à 4.

101

MPC.

Courante.

CXCIII. à 4.

MPC.

Courante.

CXCIV. à 4.

MPC.

Courante.

Cantus  
CXCIV. à 4.

MPC.

Courante.

5  
10  
15  
20

CXCVI. à 4.

MPC.

Courante.

5  
10  
15

CXCVII. à 4.

Incerti.

Courante.

5  
10  
15  
20  
25  
30  
35

## VOLTES. à 5.

Welcher gestalt die Volten auff mancherlen Tact zum besten misiciret / ist forn in der Præfation zu finden.

## CXCVIII. à 5.

MPC.

Volte du Philou.

## CXCIX. à 5.

MPC.

Volte du Tambuor.

Suite. / Sequitur / die folge.

5

10

15

CCII. à 5.

F. C.

Volte.

Cantus  
CCIII. à 5.

MPC.

La Volte du Roy.

CCIV. à 5.

MPC.

Volte.

CCV. à 5.

F. C.

Volte.

CCVI. à 5.

F. C.

CCVII. à 5.

MPC.

1. La Volte du Roy.

Cantus  
CCVIII. à 5.

MPC.

2. La Volte du Roy.

CCIX. à 5.

F. C.

Volte.

CCX. à 5.

MPC.

Volte.

Cantus  
CCXI. à 5.

109

MPC.

Volte.

CCXII. à 5.

MPC.

Volte.

CCXIII. à 5.

MPC.

Volte.

Cantus  
CCXIV. à 5.

MPC.

Volte.

CCXV. à 5.

MPC.

Volte.

CCXVI. à 5.

MPC.

Volte.

CCXVII. à 5.

MPC.

Volte.

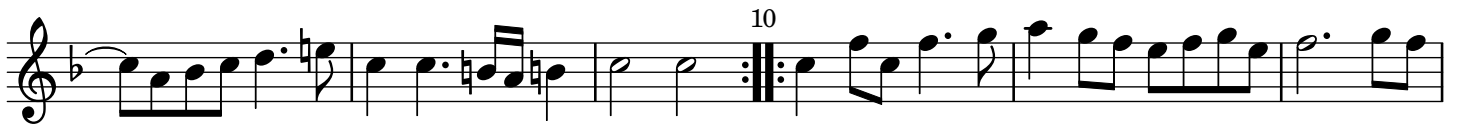

CCXVIII. à 5.

MPC.

Volte.

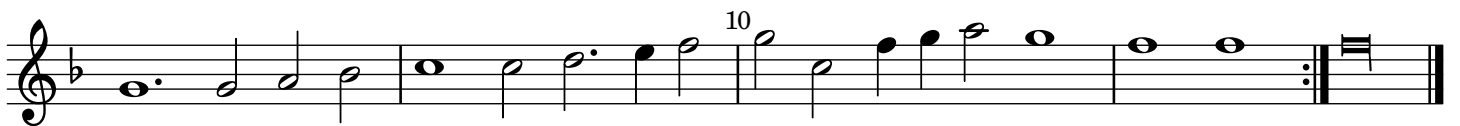
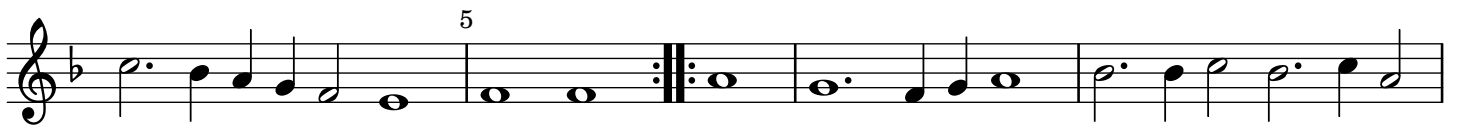
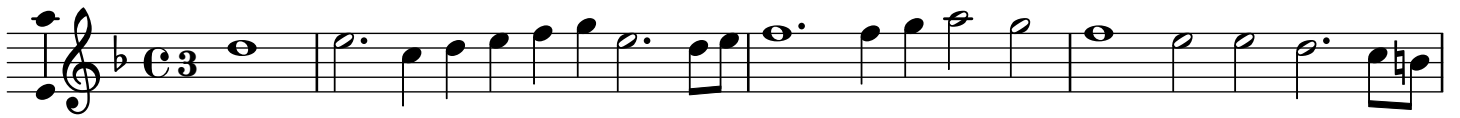

CCXIX. à 5.

MPC.

Volte.

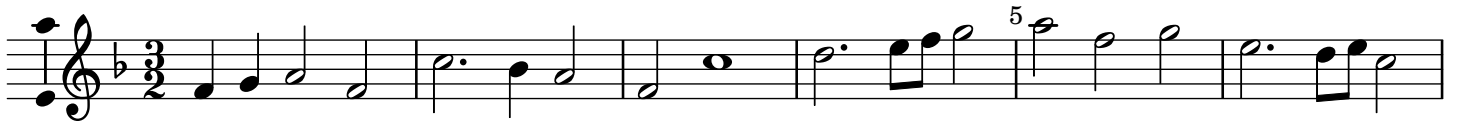

Cantus  
CCXX. à 5.

F. C.

Volte.

CCXXI. à 5.

F. C.

Volte.

CCXXII. à 5.

MPC.

Volte.

Cantus  
CCXXIII. à 5.

113

F. C.

Volte.

5

10

15

20

CCXXIV. à 5.

F. C.

Volte.

1.

2.

5

1.

2.

CCXXV. à 5.

F. C.

Volte.

5

Cantus  
CCXXVI. à 5.

MPC.

Volte.

CCXXVII. à 5.

F. C.

Volte.

VOLTES. à. 4.

CCXXVIII. à 4.

MPC.

Volte.

Suite. / Sequitur.

20

25

(30)

35

40

45

CCXXIX. à 4.

MPC.

Volte.

5

10

15

CCXXX. à 4.

MPC.

Volte.

5

10

15

20

20

Cantus  
CCXXXI. à 4.

MPC.

Volte.

CCXXXII. à 4.

MPC.

Volte.

CCXXXIII. à 4.

MPC.

Volte.

Suite. / Sequitur.

CCXXXIV. à 4.

MPC.

Volte.

CCXXXV. à 4.

MPC.

Volte.

Suite. / Sequitur.

Cantus  
CCXXXVI. à 4.

MPC.

Volte.

## CCXXXVII. à 4.

MPC.

Volte.

## CCXXXVIII. à 4.

MPC.

Volte.

## CCXXXIX. à 4.

MPC.

Volte.

10

15

20

25

CCXL. à 4.

MPC.

Volte.

5

10

15

20

25

30

CCXLI. à 4.

MPC.

Volte.

5

10

Cantus  
CCXLII. à 4.

MPC.

Volte.

CCXLIII. à 4.

MPC.

Volte.

CCXLIV. à 4.

MPC.

Volte.

CCXLV. à 4.

MPC.

Volte du Tambour.

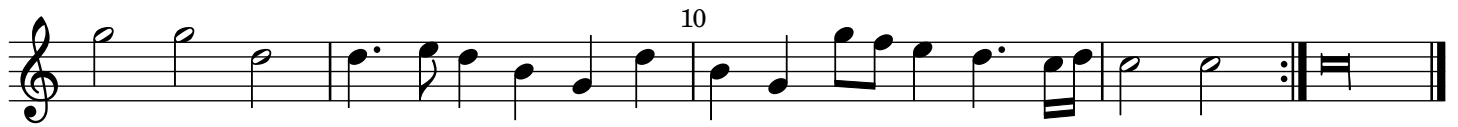

Cantus  
**BALLETTI.** à 5.

CCXLVI. à 5.

**Ballet de Monseigneur le Prince de Brunswieg.**

MPC.

1. Entree.

*Sexies vel Septies.*

1.

*quiques vel Sexies.*

10

Sarabande.

15

2.

2. Entree.

25

3.

30

Halb Galliard.

35

4.

Courante.

(45)

5.

50

La suite de Ballet.

55

6.

60

7.

65

70

8.

75

80

Courante.

85

9.

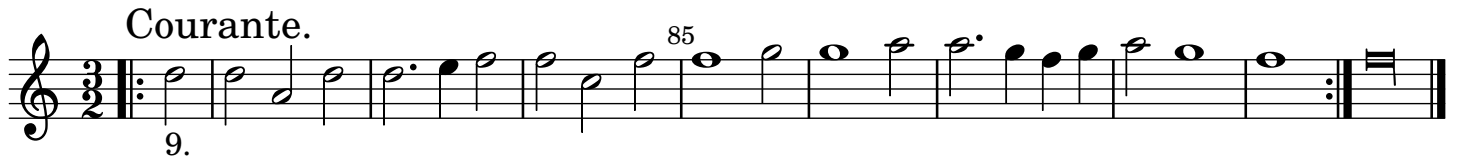

Cantus  
CCXLVII. à 5.

**Ballet de Monsieur de vendosme fait à Fontainebleau.**  
MPC.

1. Entree de Monsieur le chevalier.

2. Entree.

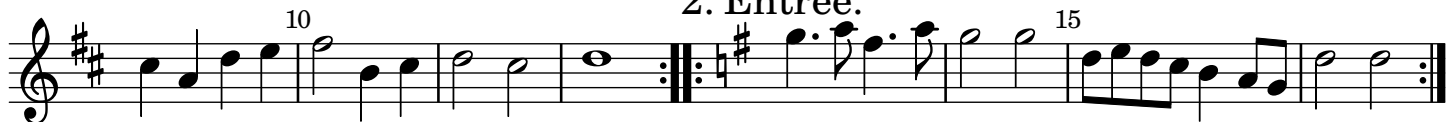

3. Entree.

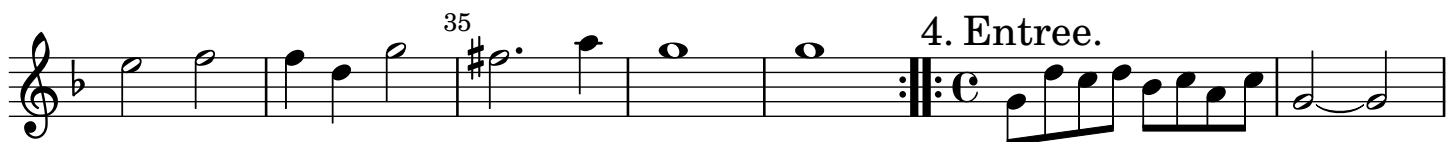
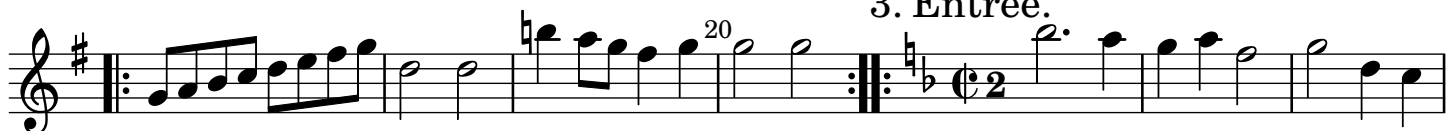

4. Entree.

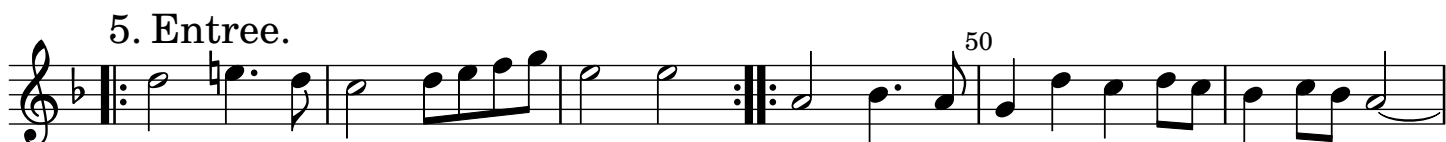

5. Entree.

6. Entree.

7. Entree de tout

70

75

8. Entree de gran ballet.

80

85

90

Sarabande.

95

Halb Galliard. auff 3. Baß.

(100)

105

Cantus  
CCXLVIII. à 5.  
**Bransles en forme de Ballet.**

MPC.

1.

1. 1. 5 10 15 20 25 30 35 40 45

Courante sur la suite des Bransles.

50 55 60 65 70 75

Volte & suite pour la Volte.

(100)

La Gaillarde.

Cantus  
CCXLIX. à 5.

## Ballet dernier de Monsieur de Neumours.

MPC.

1. 

1. 

10 

15 

2. 

20 

25 

30 

35 

40 

45 

50 

55 

60 

5. 

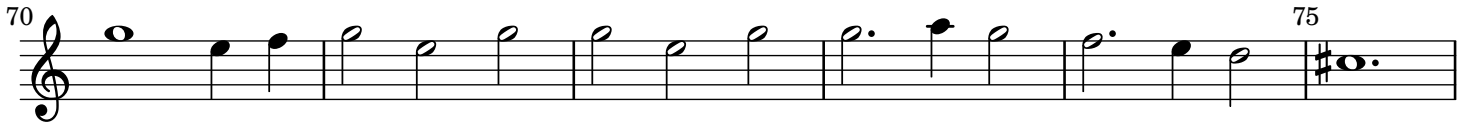
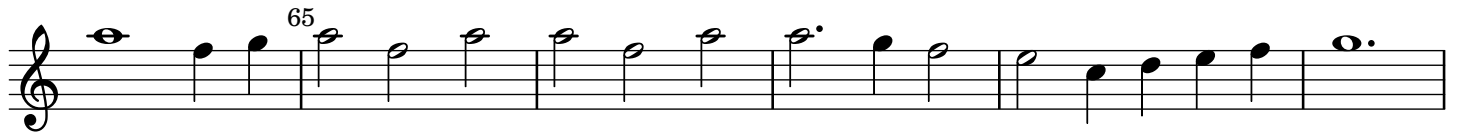

Cantus  
CCL. à 5.

## Ballet de Maistre Guillaume.

MPC.

1.

1.

(10) 2.

20 25

3.

30

35

## CCLI. à 5.

## Ballet de la Royne.

MPC.

1.

5

10

15

2.

20

25

3.

30

4.

5. 35 40

45 50

55 60

6.

65

70

75

80 85

Cantus  
CCLII. à 5.  
Ballet de grenouille.

MPC.

1.

10

15 20

2.

30

35 3.

45

4.

55

5.

60

Suit. Grand Ballet.

65 70

6.

75

80 85

90 95

7.

100 105

110

8.

115

Cantus  
CCLIII. à 5.

## Ballet de Monsieur de Nemours.

MPC.

1.

5

10

15

20

25

30

35

40

45

50

55

1. 2.

1. 2.

3.

Cantus  
CCLIV. à 5.  
Ballet des coqs.

MPC.

Cantus  
BALLETTI. à 4.

CCLV. à 4.

Ballet de la Comedie.

MPC.

1.

5

10

15

20

2.

25

3.

30

4.

35

5.

40

45

50

6.

55

60

7.

%

Cantus  
CCLVI. à 4.  
Ballet de trois aages.

MPC.

1.

10 15

2.

20

25

30

1. 2.

3.

35 40

45

4.

50

55

60

65

Cantus

70

75

80

Cantus  
CCLVII. à 4.  
**Ballet de Bouteille.**

MPC.

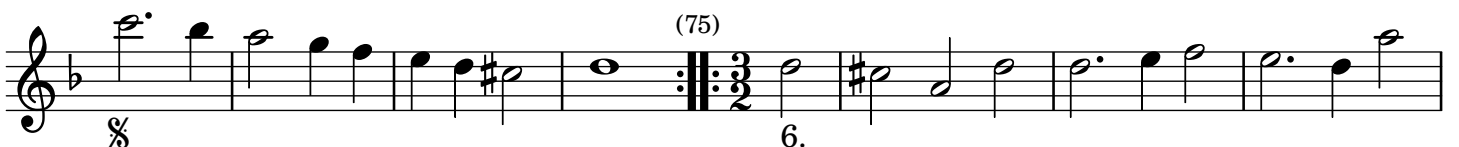
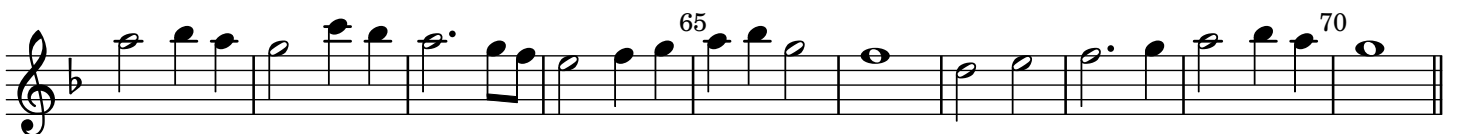
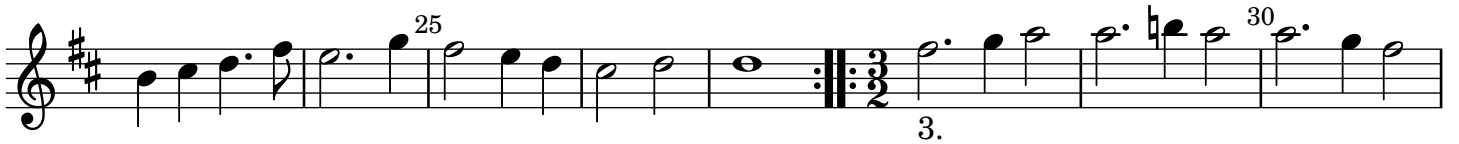
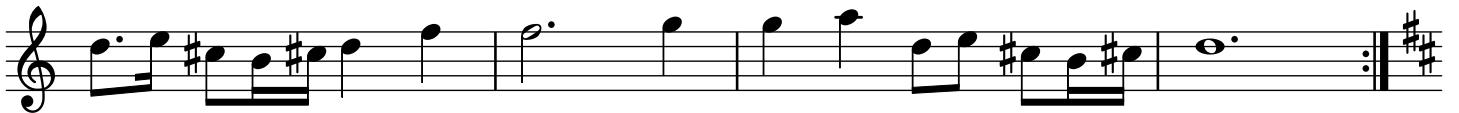

Cantus

Cantus  
CCLVIII. à 4.

MPC.

Ballet.

1. 5 10 15 20 25 30 35 40 45 50 55 60 65

2. 3. %

### Cantus CCLIX. à 4.

Incerti.

Ballet.

1. 5 10 15 20 25

1. 2.

### CCLX. à 4.

Incerti.

Ballet.

5 10 15 20 25

Cantus  
CCLXI. à 4.  
Ballet du filou.

MPC.

1.

1. 5. 10. 15. 20. 25. 30. 35. 40. 45. 50. 55. 60. 65. 70. 75. 80. 85.

1. 2. 3. 4. 5. 6. 7. 8. 9. 10.

90

11. 95 100

105 110

115

12. *Suit.* 120  $b_2$

125 130

13. 135 140

145 14. 14.

150 155

160

15. 165

170 175

Cantus  
CCLXII. à 4.

**Ballet des sorciers qu'il faut sonner  
avant le Ballet du Roy.**

MPC.

CCLXIII. à 4.  
**Ballet de la Royne.**

MPC.

45

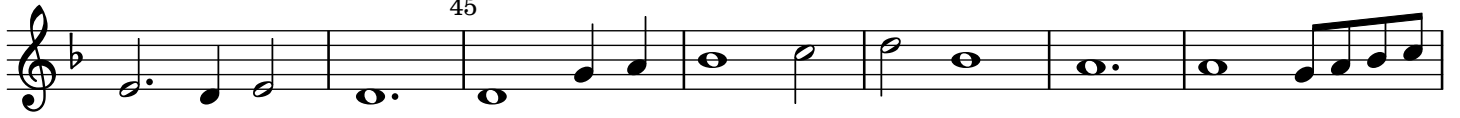

50

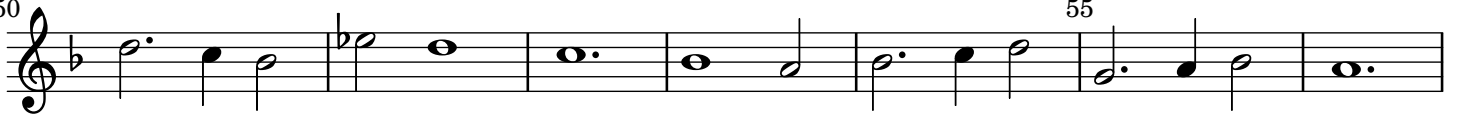

55

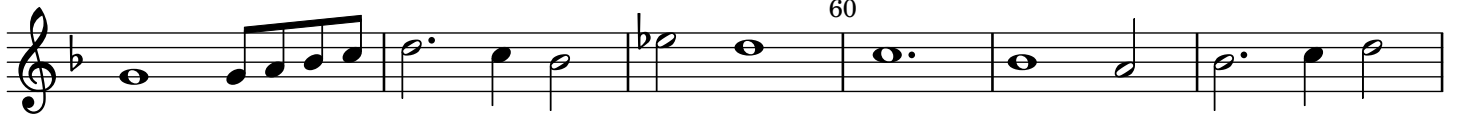

60

65

6.

70

75

%

80

85

(90)

7.

95

1.

2.

100

8.

105

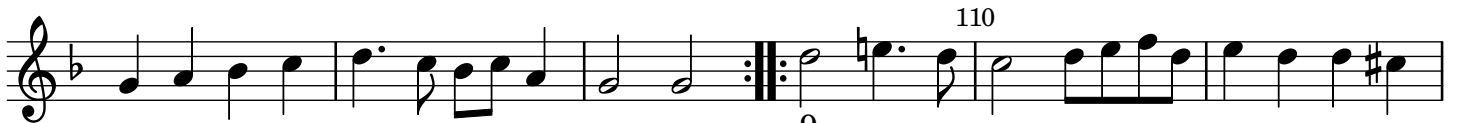

110

9.

115

10. 120

125 130

11. 135

140

Courante.

12. 145

150 155

Gaillarde.

13. 160

165

(170) 1. Entree du ballet.

14. 175

180

185

15.

190 Gaillarde.

195

Courante.

(200) 17. 205

210

215

Cantus  
CCLXIV. à 4.

Incerti.

Ballet.

CCLXV. à 4.

Incerti.

Ballet.

Cantus  
CCLXVI. à 4.

151

Incerti.

Ballet.

5

1. 2. 10

15

CCLXVII. à 4.

Incerti.

Ballet.

5

10

15

**Cantus**  
CCLXVIII. à 4.

Incerti.

Ballet.

CCLXIX. à 4.

**Ballet du Roy pour sonner apres.**

MPC.

CCLXX. à 4.  
**Ballet des Amazones.**

Incerti.

Cantus  
CCLXXI. à 4.  
**Ballet des Anglois.**

Incerti.

5

10

15

20

25

30

35

CCLXXII. à 4.  
**Ballet Anglois.**

Incerti.

5

10

CCLXXIII. à 4.

Incerti.

Ballet.

CCLXXIV. à 4.

Incerti.

Ballet.

CCLXXV. à 4.

Incerti.

Ballet.

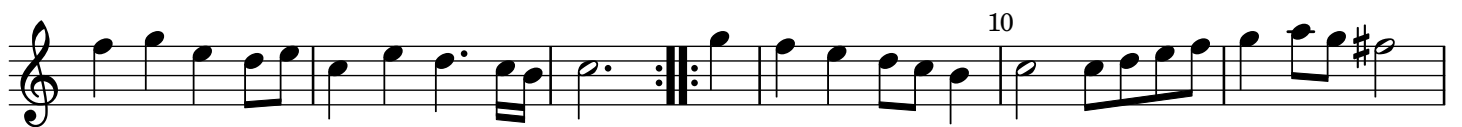

**Cantus**  
CCLXXVI. à 4.

Incerti.

Ballet.

CCLXXVII. à 4.  
**Ballet des Princesses.**

Incerti.

CCLXXVIII. à 4.  
**Ballet des Bacchanales.**

Incerti.

CCLXXIX. à 4.  
Ballet des feus.

MPC.

CCLXXX. à 4.  
Ballet des Matelotz.

MPC.

Cantus  
CCLXXXI. à 4.  
Ballet des Aveugles.

MPC.

1. 5

10 1.

2. 15

20

25 30

35

40

3. 45

50 55

60

65

Cantus  
CCLXXXII. à 4.  
Ballet de Monseigneur de Navarre.

MPC.

1. 5 10 15 20 25 30 35 40 45 50 55 60 65

1. 2. 3. 4. 5.

1. Sarabande.

1. 2.  
75

70

2. Sarabande. 80

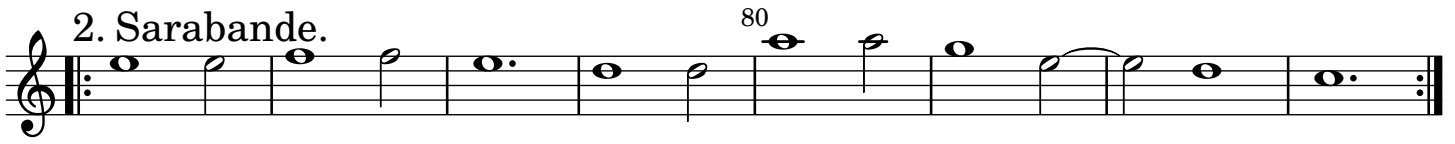

85

90

Courante. 95 6.

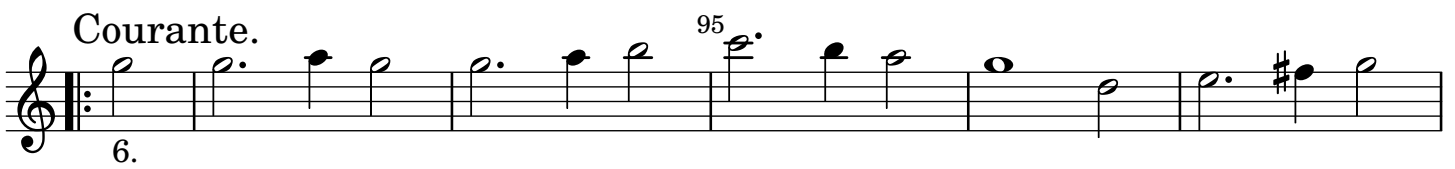

100

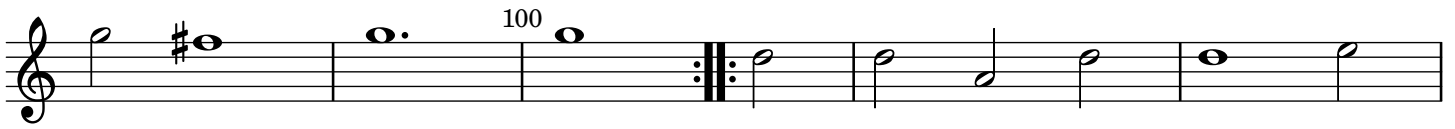

105

110 7.

115 120

125 8.

130

135

140 145

Cantus  
PASSAMEZE & GAILLARDE.

CCLXXXIII. à 5.

F. C.

1. Passameze.

5

10

15

20

CCLXXXIV. à 5.

F. C.

Gaillarde.

5

10

15

20

25

Cantus  
CCLXXXV. à 5.

F. C.

Gaillarde.

CCLXXXVI. à 6.

F. C.

2. Passameze.

Cantus  
CCLXXXVII. à 5.

163

MPC.

Gaillarde.

CCLXXXVIII. à 6.

F.C.

3. Passameze pour les cornetz.

Cantus  
CCLXXXIX. à 5.

MPC.

Gaillarde de Monsieur Wüstrow.

## CCXC. à 5.

MPC.

Gaillarde de la guerre.

## CCXCI. à 5.

MPC.

Galliarde.

CCXCII. à 5.

MPC.

Galliarde.

CCXCIII. à 5.

MPC.

Galliarde.

Cantus  
CCXCIV. à 4.

MPC.

Gaillarde.

CCXCV. à 4.

Incerti.

Gaillarde.

CCXCVI. à 4.

Incerti.

Gaillarde.

Cantus  
CCXCVII. à 4.

Incerti.

Gaillarde.

CCXCVIII. à 4.

MPC.

Gaillarde.

Cantus  
CCXCIX. à 4.

MPC.

Gaillarde.

CCC. à 4.

Incerti.

Gaillarde.

CCCI. à 4.

Incerti.

Gaillarde de la guerre.

Cantus  
CCCII. à 4.

Incerti.

Gaillarde.

CCCIII. à 4.

MPC.

Gaillarde.

Cantus  
CCCIV. à 4.

MPC.

Gaillarde.

CCCV. à 4.

Incerti.

Gaillarde.

Cantus  
CCCVI. à 4.

Incerti.

Gaillarde.

CCCVII. à 4.

Incerti.

Gaillarde.

**Cantus**  
**CCCVIII. à 4.**

MPC.

Gaillarde.

Folgen vier Reprinse, zum Beschluß der Gaillarden, Wie dieselbe von den  
 Frantzösischen Dantzmeistern diminuiret und coloriret werden.

**CCCIX. à 4.**

MPC.

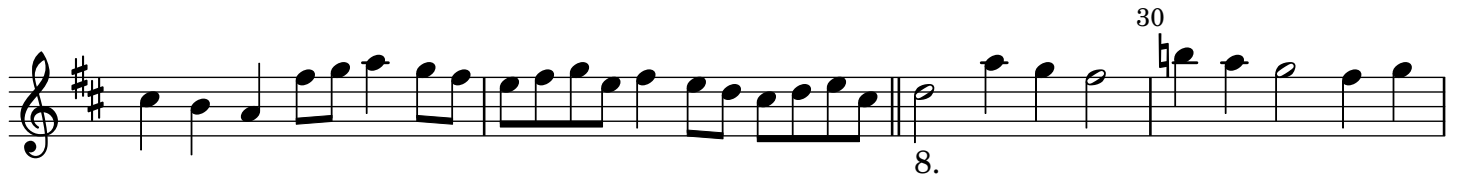

8. <sup>30</sup>

9.

10. <sup>35</sup>

11.

40 12.

13. <sup>45</sup>

14. <sup>50</sup>

15.

16. <sup>55</sup>

17. <sup>60</sup>

18. <sup>65</sup>

**Cantus  
CCCX. à 4.**

MPC.

**2. Reprinse per secundam inferius.**

Cantus

21.

Cantus  
CCCXI. à 4.

MPC.

3. Reprinse.

