

Michael Praetorius,  
Cappelmeister.

Terpsichore,  
Musarum Aoniarum  
QVINTA.

Darinnen  
Allerley Frantzösische  
Däntze und Lieder.

QVINTVS

## Quintus

### Table of Contents

|                                   |    |
|-----------------------------------|----|
| I. à 5. Bransles et Gavottes      | 3  |
| II. à 5. Bransles                 | 7  |
| III. à 5. Bransles                | 9  |
| IV. à 5. Bransles                 | 11 |
| V. à 5. Bransles                  | 13 |
| VI. à 5. Bransles doubles         | 14 |
| VII. à 5. Bransles Courants       | 15 |
| VIII. à 5. Bransles gays doubles  | 15 |
| IX. à 5. Bransle double de Poictu | 16 |
| X. à 5. Bransle gay               | 16 |
| XI. à 5. Bransle de Montirande.   | 17 |
| XIV. à 5. Bransles des villages   | 17 |
| XV. à 5. Bransle de la torche     | 19 |
| XVI. à 5. BRANSLE la Bohemiene    | 19 |
| XVIII. à 5. BRANSLE Lorraine      | 19 |
| XIX. à 5. BRANSLE de la Schappe   | 20 |

I. à 5.

**1. BRANSLE.**

Franc. Caroubel.

1. Bransle simple

1. bis.

2. Bransle simple.

2. bis.

Welcher Gestalt / und uff was für einen Tact die Branslen Gay zum füglichesten können musiciret werden / hab ich in der Præfation ad lectorem angedeutet.

1. Bransle Gay.

1. Semel.

2. Bransle Gay.

2. Semel.

3. Bransle Gay.

3. Semel.

## Bransle de poictu.

## 1. Bransle Gay double.

## 2. Bransle Gay double.

## 1. Bransle double de Poictu.

2. Bransle double de Poictu.

1. Bransle de montirande.

2. Bransle de montirande.

1. Gavotte.

2. Gavotte.

2. Bransle Gay.

1. Bransle de poictu.

2. Bransle de poictu.

3. Bransle de poictu.

4. Bransle de poictu.

1. Bransle double.

2. Bransle double.

hiernach folgen die Bransle de Montirande unnd le Gavottes, welche im 1. Bransle simple zu finden.

III. à 5.

**3. BRANSLE simple de Poictu.**

F. C.

1. Bransle simple de poictu.

## 2. Bransle simple.

## 1. Bransle Gay.

## 2. Bransle Gay.

## 3. Bransle Gay.

Bransle Gay double, und was darzu gedrig / ist fernen im 1. Bransle simple ZU finden.

# 4. BRANSLE simple.

F. C.

## 1. Bransle simple.

## 2. Bransle simple.

## 1. Bransle Gay.

2. Bransle Gay.

3. Bransle Gay.

1. Bransle double.

2. Bransle double.

3. Bransle double.

1. Bransle Gay.

2. Bransle Gay.

3. Bransle Gay.

4. Bransle Gay.

5. Bransle Gay.

6. Bransle Gay.

VI. à 5.

F. C.

1. Bransle double.

2. Bransle double.

3. Bransle double.

Quintus  
VII. à 5.

15

F. C.

1. Bransle Courant.

2. Bransle Courant.

VIII. à 5.

F. C.

1. Bransle Gay double.

2. Bransle Gay double.

3. Bransle Gay double.

4. Bransle Gay double.

IX. à 5.

F. C.

Bransle double de poictu.

X. à 5.

F. C.

Bransle Gay. (X. à 5)

Bransle de Montirande. (XI. à 5.)

XIV. à 5.  
**BRANSLE de Villages.**

M. P. C.

1. Bransle de Villages.

2. Bransle de Villages.

3. Bransle de Villages.

4. Bransle de Villages.

5. Bransle de Villages.

6. Bransle de Villages.

XV. à 5.

**BRANSLE de la Torche.**

M. P. C.

Bransle de la Torche.

XVI. à 5.

**BRANSLE la Bohemienne.**

M. P. C..

Bransle la Bohemienne.

XVIII. à 5.

**BRANSLE Lorraine.**

M. P. C.

1. Bransle Lorraine.

XIX. à 5.  
**BRANSLE de la Schappe.**

M. P. C.

1. Bransle de la Schappe.

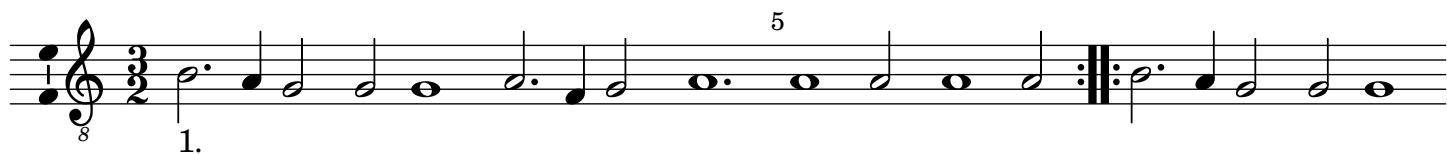

Quintus  
XXI. à 5.  
**BRANSLE de Picardie.**

M. P. C.

## 1. Bransle de Picardie.

### La Robine. XXIII.

I. La Robine. à 5.

Die andern Drey / so hir zu gehören / seynd nur mit vier Stimmen.

XXIV. à 5.

### 1. Les Passepiedz de Bretagne.

F. C.

Diesez wird auch so geschwind tactiret, wie das Num. 20. und wie auch im jetzt folgenden 25. die Noten also gesetzt sind.

Quintus  
XXVI. à 5.

1. L'espagnolette.

F. C.

Die andern Beyde seynd nur mit vier Stimmen.

XXIX. à 5.

1. Pavane de Spaigne.

F. C.

XXXIII. à 5.

La Sarabande.

M. P. C.

Dieses (wie auch alle / welche also mit den ## in Anfang notiret seyn) kan man 1. per quintam nidriger musiciren, darümb ich dann das Signum  $\text{||:}$  auch vorher Gezeichnet. 2. Oder man kan es einem Thon nidriger nemen / da es denn in den rechten Modum eintrit / als im flogenden zusehen

**COUVRANTES. à 5.**

XXXV. à 5.

**Courrant III. F. V.**

M. P. C.

Quintus  
XXXVI. à 5.

Courrante de monsieur de terme et duex Courrante de Ballet de la Royne.

MPC.

5

10

15

20

XXXVII. à 5.

MPC.

La Durette.

5

10

15

20

XXXVIII. à 5.

MPC.

1. Courrant Sarabande.

5

10

15

20

25

Quintus  
XXXIX. à 5.

27

MPC.

2. Courrant Sarabande.

XL. à 5.

MPC.

3. Courrant Sarabande.

XLI. à 5.

MPC.

La Mouline.

XLII. à 5.

MPC.

La Moresque.

Quintus  
XLIII. à 5.

F. C.

XLIV. à 5.

F. C.

XLV. à 5.

Incerti.

Quintus  
XLVI. à 5.

MPC.

XLVII. à 5.

MPC.

Courrant de la guerre.

XLVIII. à 5.

MPC.

Courrant de Bataglia.

Quintus  
XLIX. à 5.

MPC.

L. à 5.

Incerti.

LI. à 5.

Incerti.

Courrant de la Royne.

Quintus  
LII. à 5.

MPC.

Courrant de la Royne.

LIII. à 5.

MPC.

LIV. à 5.

MPC.

Quintus  
LV. à 5.

Incerti.

LVI. à 5.

Incerti.

LVII. à 5.

MPC.

Quintus

LVIII. à 5.

MPC.

LIX. à 5.

MPC.

Quintus  
LX. à 5.

Incerti.

## Courrant de Perichou. 1.

5  
10  
15  
20  
25  
30  
35  
40

## LXI. à 5.

MPC.

## Courrant de Perichou. 2.

5  
10  
15  
20  
25  
30

35 40

Oder

25

30

35 40

LXII. à 5.

MPC.

5

10 15

20

LXIII. à 5.

MPC.

5

10 15

20

LXVI. à 5.

MPC.

LXVII. à 5.

MPC.

Quintus  
LXVIII. à 5.

MPC.

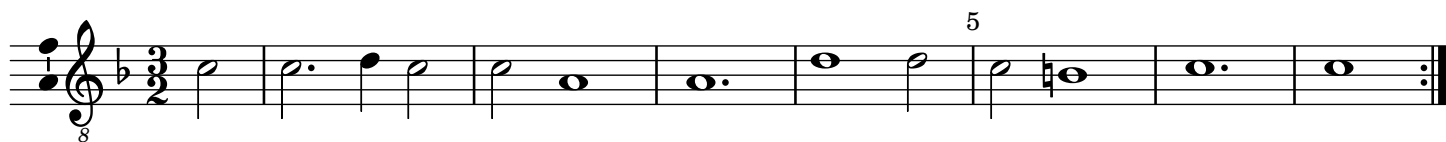

## LXIX. à 5.

MPC.

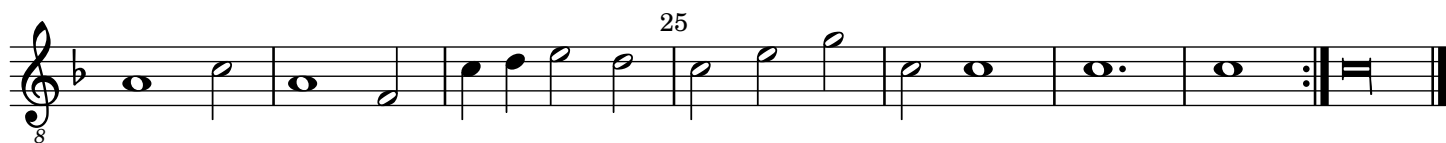
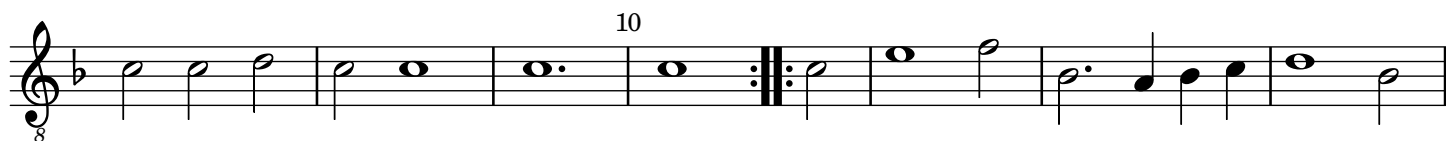
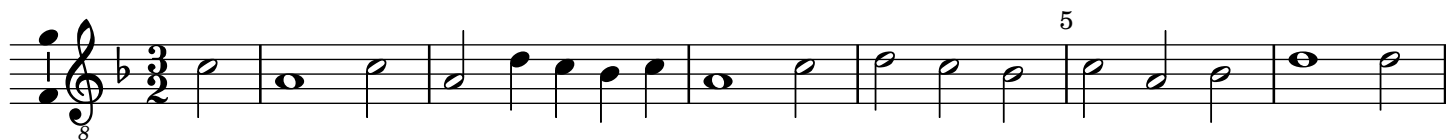

## LXX. à 5.

MPC.

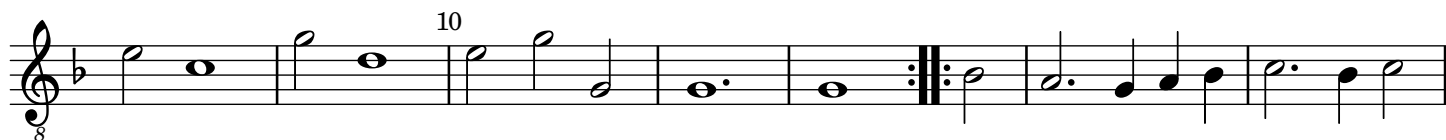

15 20

25

30 35

LXXI. à 5.

MPC.

5

10

15 20

25 30

LXXII. à 5.

MPC.

5

10

15 20

Quintus  
LXXIII. à 5.

MPC.

LXXIV. à 5.

F. C.

LXXV. à 5.

MPC.

Quintus  
LXXVIII. à 5.

MPC.

5

10

15

20

25

30

LXXIX. à 5.

MPC.

Courrant de Mons: de la Moth.

5

10

15

20

25

Quintus  
LXXX. à 5.

Incerti.

LXXXI. à 5.

Incerti.

Quintus  
LXXXII. à 5.

MPC.

5

10

15

20

25

30

35

LXXXIII. à 5.

MPC.

5

10

15

20

25

30

Quintus  
LXXXIV. à 5.

MPC.

5  
10  
15

LXXXV. à 5.

MPC.

5  
10  
15  
20  
25

LXXXVI. à 5.

MPC.

5  
10  
15  
20  
25  
30

Quintus  
LXXXVII. à 5.

MPC.

5

10

15

20

25

30

30

LXXXVIII. à 5.

MPC.

5

10

1

2

15

20

1.

2.

LXXXIX. à 5.

MPC.

5

10

15

20

XC. à 5.

MPC.

XCI. à 5.

MPC.

Quintus  
XCII. à 5.

F. C.

5

10

15

20

XCIII. à 5.

F. C.

5

10

15

20

25

30

XCIV. à 5.

F. C.

5

XCV. à 5.

F. C.

XCVI. à 5.

F. C.

Quintus  
XCVII. à 5.

Incerti.

XCVIII. à 5.

MPC.

XCIX. à 5.

MPC.

Quintus  
C. à 5.

MPC.

Courrant de la Volte.

CI. à 5.

MPC.

CII. à 5.

MPC.

## VOLTES. à 5.

Welcher gestaltdt die Volten auff mancherlen Tact zum besten misiciret / ist forn in der Præfation zu finden.

## CXCVIII. à 5.

MPC.

Volte du Philou.

## CXCIX. à 5.

MPC.

Volte du Tambuor.

Suite. / Sequitur / die folge.

## CC. à 5.

MPC.

Volte.

Suite. / Sequitur / die folge.

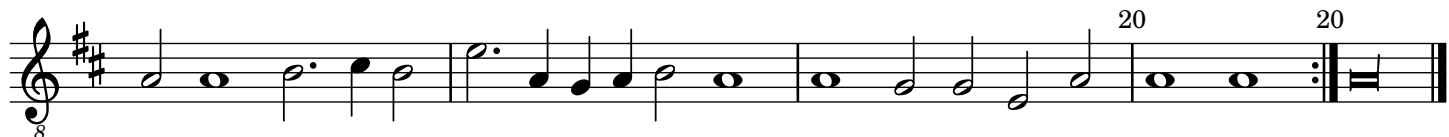
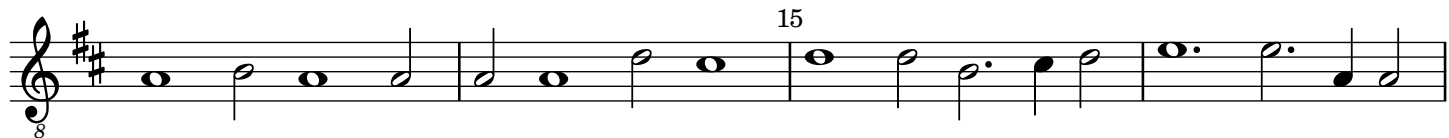
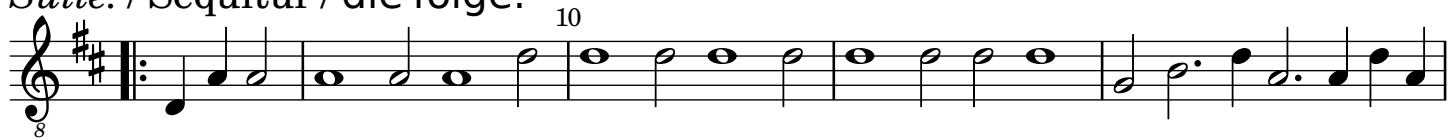

CCI. à 5.

MPC.

Volte.

CCII. à 5.

F. C.

Volte.

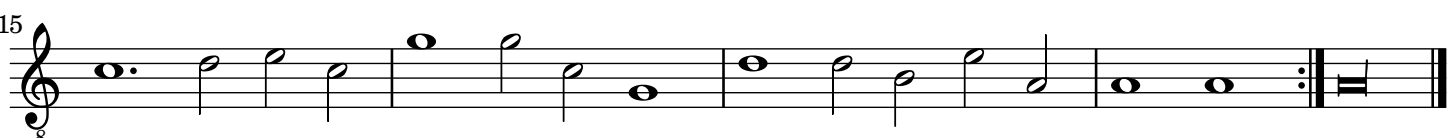

Quintus  
CCIII. à 5.

MPC.

La Volte du Roy.

CCIV. à 5.

MPC.

Volte.

CCV. à 5.

F. C.

Volte.

CCVI. à 5.

F. C.

Volte.

CCVII. à 5.

MPC.

1. La Volte du Roy.

CCVIII. à 5.

MPC.

2. La Volte du Roy.

CCIX. à 5.

F. C.

Volte.

Quintus  
CCX. à 5.

MPC.

Volte.

CCXI. à 5.

MPC.

Volte.

CCXII. à 5.

MPC.

Volte.

Quintus  
CCXIII. à 5.

MPC.

Volte.

5

10

15

20

CCXIV. à 5.

MPC.

Volte.

5

10

CCXV. à 5.

MPC.

Volte.

5

10

15

20

25

Quintus  
CCXVI. à 5.

MPC.

Volte.

CCXVII. à 5.

MPC.

Volte.

CCXVIII. à 5.

MPC.

Volte.

CCXIX. à 5.

MPC.

Volte.

Quintus  
CCXX. à 5.

59

F. C.

Volte.

3

5

10

CCXXI. à 5.

F. C.

Volte.

3

5

10

CCXXII. à 5.

MPC.

Volte.

3

10

15

Quintus  
CCXXIII. à 5.

F. C.

Volte.

CCXXIV. à 5.

F. C.

Volte.

CCXXV. à 5.

F. C.

Volte.

Quintus  
CCXXVI. à 5.

61

MPC.

Volte.

5  
10

CCXXVII. à 5.

F. C.

Volte.

5  
10

BALLETTI. à 5.

CCXLVI. à 5.

**Ballet de Monseigneur le Prince de Brunswieg.**

MPC.

1. Entree.

*Sexies vel Septies.*  
1. 5

*quiques vel Sexies.* 10  
15

Sarabande.

15 20  
2.

2. Entree.

25 30  
3.

## Halb Galliard.

## Courante.

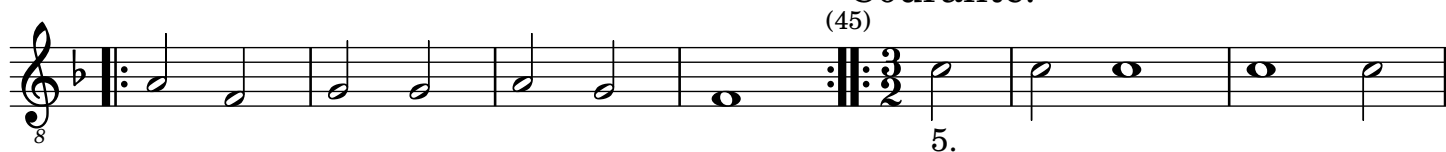

## La suite de Ballet.

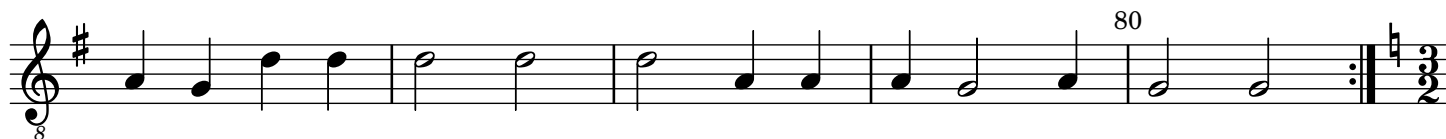

## Courante.

## CCXLVII. à 5.

## Ballet de Monsieur de vendosme fait à Fontainebleau. MPC.

## 1. Entree de Monsieur le chevalier.

## 2. Entree.

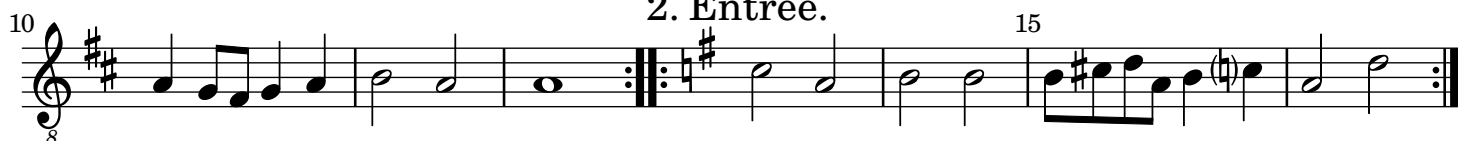

## 3. Entree.

25 30

35 4. Entree.

40 45

5. Entree. 50

55 6. Entree.

60

7. Entree de tout

65

70 75

8. Entree de gran ballet.

80

85 90

Sarabande.

95

Halb Galliard. auff 3. Baß.

(100) 105

Quintus  
CCXLVIII. à 5.  
**Bransles en forme de Ballet.**

MPC.

1.

1. 5 10 15 20 25 30 35 40 45

2. 3. 4.

**Courante sur la suite des Bransles.**

50 55 60 65 70 75

Volte & suite pour la Volte.

(100) La Gaillarde.

CCXLIX. à 5.

Ballet dernier de Monsieur de Neumours.

MPC.

CCL. à 5.

**Ballet de Maistre Guillaume.**

MPC.

35

CCLI. à 5.  
Ballet de la Royne.

MPC.

1. 5

10

15 2.

(20) 25 3.

30 4.

35 40 5.

45 50

55 60 6.

65

70

CCLII. à 5.  
Ballet de grenouille.

MPC.

5.

60

*Suit. Grand Ballet.*

65

70

6.

75

80

85

90

95

7.

100

105

110

8.

115

CCLIII. à 5.

**Ballet de Monsieur de Nemours.**

MPC.

1.

5

10

CCLIV. à 5.  
**Ballet des coqs.**

MPC.

CCLXXXV. à 5.

F. C.

Gaillarde.

CCLXXXVI. à 6.

F. C.

2. Passameze.

Quintus  
CCLXXXVII. à 5.

73

MPC.

Gaillarde.

CCLXXXVIII. à 6.

F.C.

3. Passameze pour les cornetz.

Quintus  
CCLXXXIX. à 5.

MPC.

Gaillarde de Monsieur Wüstrow.

## CCXC. à 5.

MPC.

Gaillarde de la guerre.

## CCXCI. à 5.

MPC.

Galliarde.

Quintus  
CCXCII. à 5.

75

MPC.

Galliarde.

CCXCIII. à 5.

MPC.

Galliarde.
