Altus

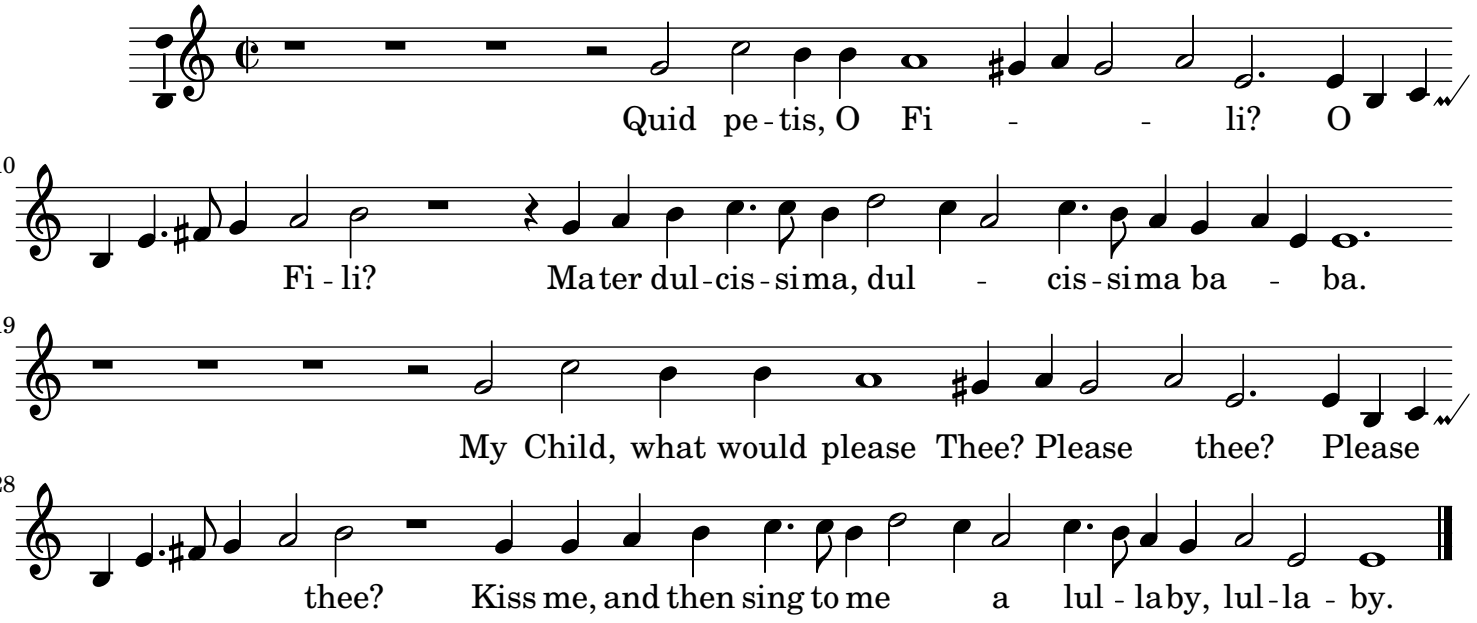
Quid pe - tis, O Fi - - li? O
10
Fi - li? Ma ter dul - cis - si ma, dul - cis - si ma ba - ba.
19
My Child, what would please Thee? Please thee? Please
28
thee? Kiss me, and then sing to me a lul - la by, lul - la - by.