O My fearefull dreames,

a Round of 3 Voices

Thomas Ravenscroft

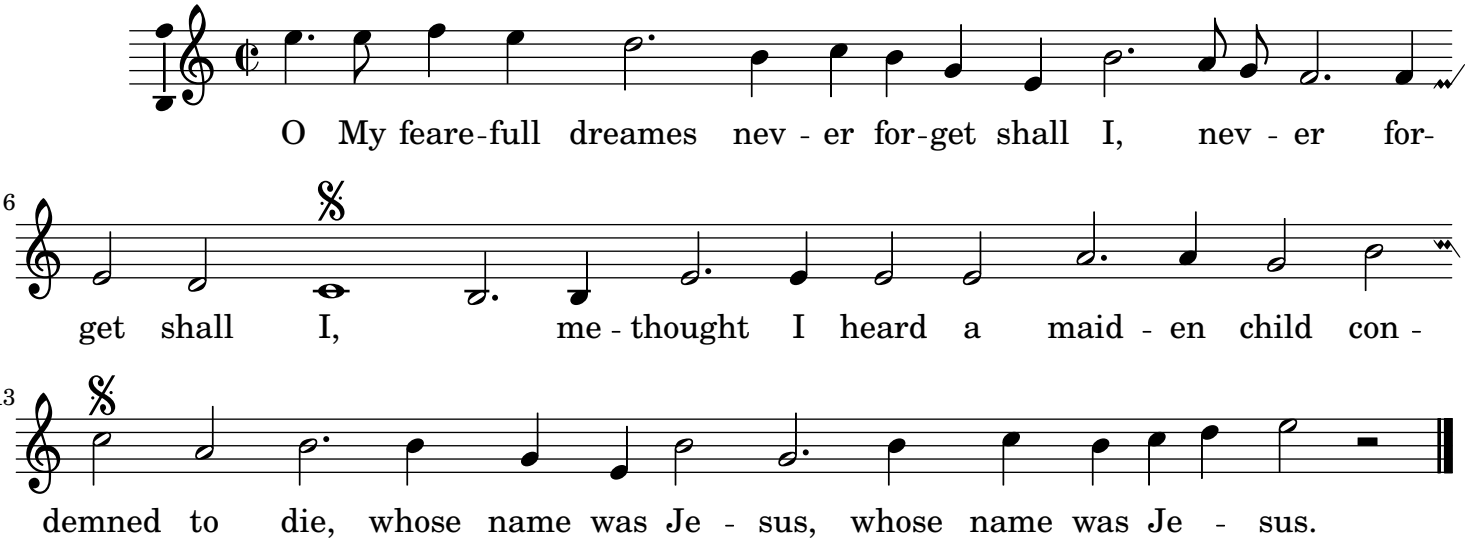

© 2005, Serpent Publications www.serpentpublications.org