

**Hey down down
Heave and Ho
Shall I goe walke the woods so wild
Oft have I ridden upon my gray nag**

From *Pammelia* (1609)

Thomas Ravenscroft



Hey downe downe, Hey downe downe, hey down down down a down down down



down heave and ho, Rum-be-lo, fol-low me my sweet heart fol-low me where I goe



Shall I goe walke the woods so wild, wan-der-ing here and there



as I was once full sore be-guild, what re-me-dy though a-las for love I die with woe,

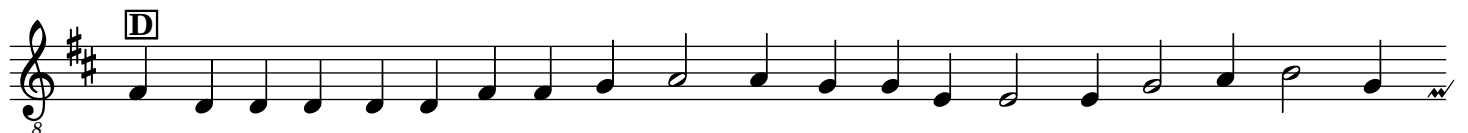

Oft have I rid-den u-pon my gray nag, and with his cut tayle he plaid the wag, and



down he fell u-pon his cragge, fa la re la, la ri dan di-no.