TREBLE.

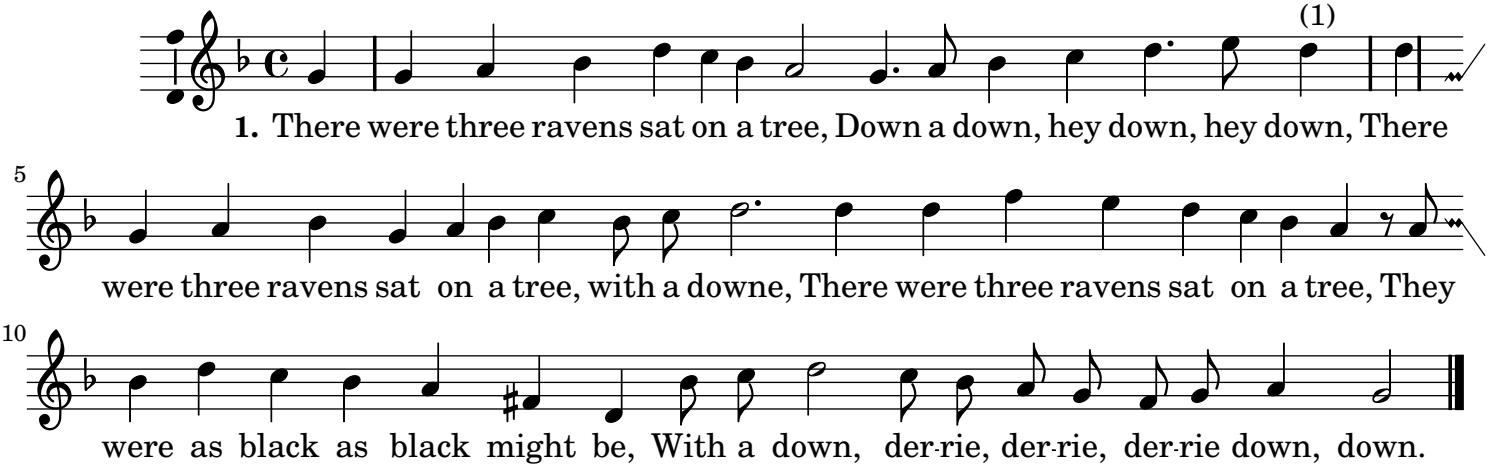

1. There were three ravens sat on a tree, Down a down, hey down, hey down, There were three ravens sat on a tree, with a downe, There were three ravens sat on a tree, They were as black as black might be, With a down, der-rie, der-rie, der-rie down, down.