Now God be with old Simeon, a Round of 3 Voices

A round of 3 voices

From "Pammelia"(1609)
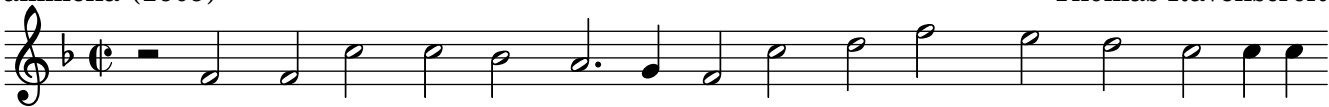
Thomas Ravenscroft