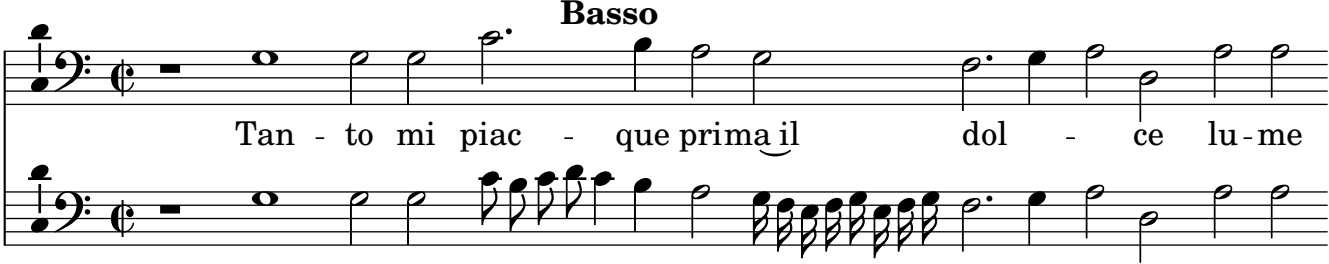
Basso
Tan - to mi piac - que prima il dol - ce lu - me