

Canto

Canto

2

91

H

b

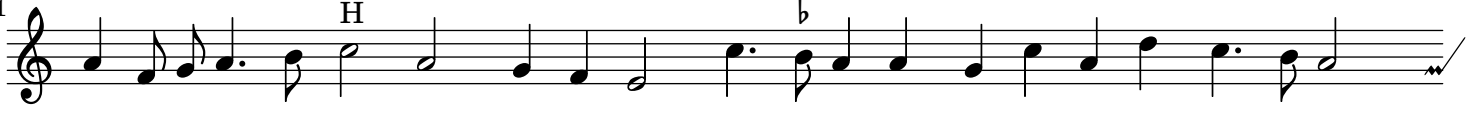

97

