

El Pietoso

Canto

Vincenzo Ruffo

12

22

32

41

51

61

71

80

89

98

108

A

B

C

D

E

F

118

127 G b

136 b b b

144 H

153 b # b I

160 b II

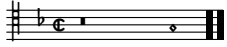

El Pietoso

Tenore

Vincenzo Ruffo

101 \flat F \sharp \flat

110 \flat

120

129 G \flat

139 H

148 \sharp

157 I \flat

El Pietoso

Basso

Vincenzo Ruffo

El Pietoso

Vincenzo Ruffo

©2012 Serpent Publications

The notation includes various rhythmic values such as quarter, eighth, and sixteenth notes, as well as rests. The bass line often features a steady eighth-note accompaniment.
