Je ne mange point de porc

Superius

Claudin de Sermisy (1490–1562)

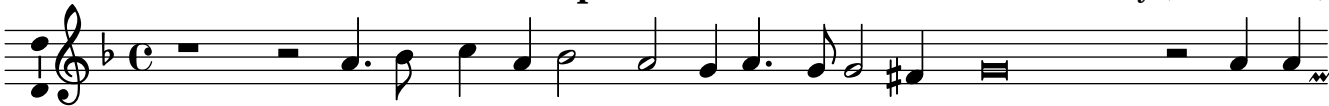

Je ne man-ge point de porc. Tel-le

I don't ev-er eat pig meat. I don't