Bassus Decorated

Ornamented part by Adrianus Petit Coclico (1552)

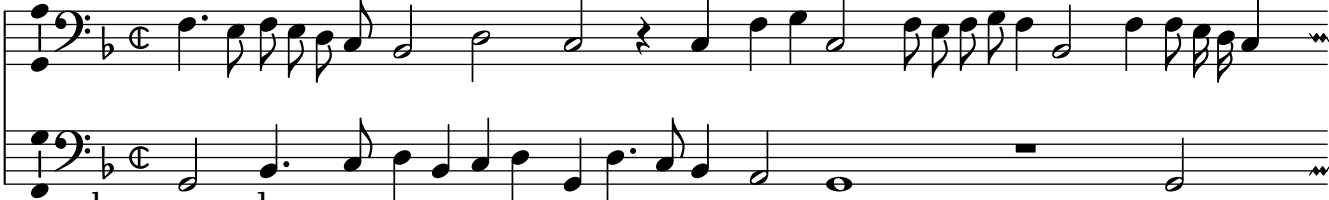

bassuswords
bassusonedacapo
bassustwo
bassustwodacapo