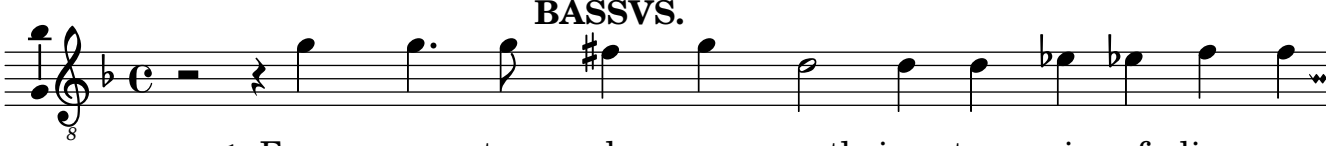
BASSVS.
1. Fowre arms, two neckes, one wreath-ing, two paire of lips one
2. The thought of this con-found me, and as I speake it
3. Bad sto-maches have their loath-ing, and O this all is