TENOR.

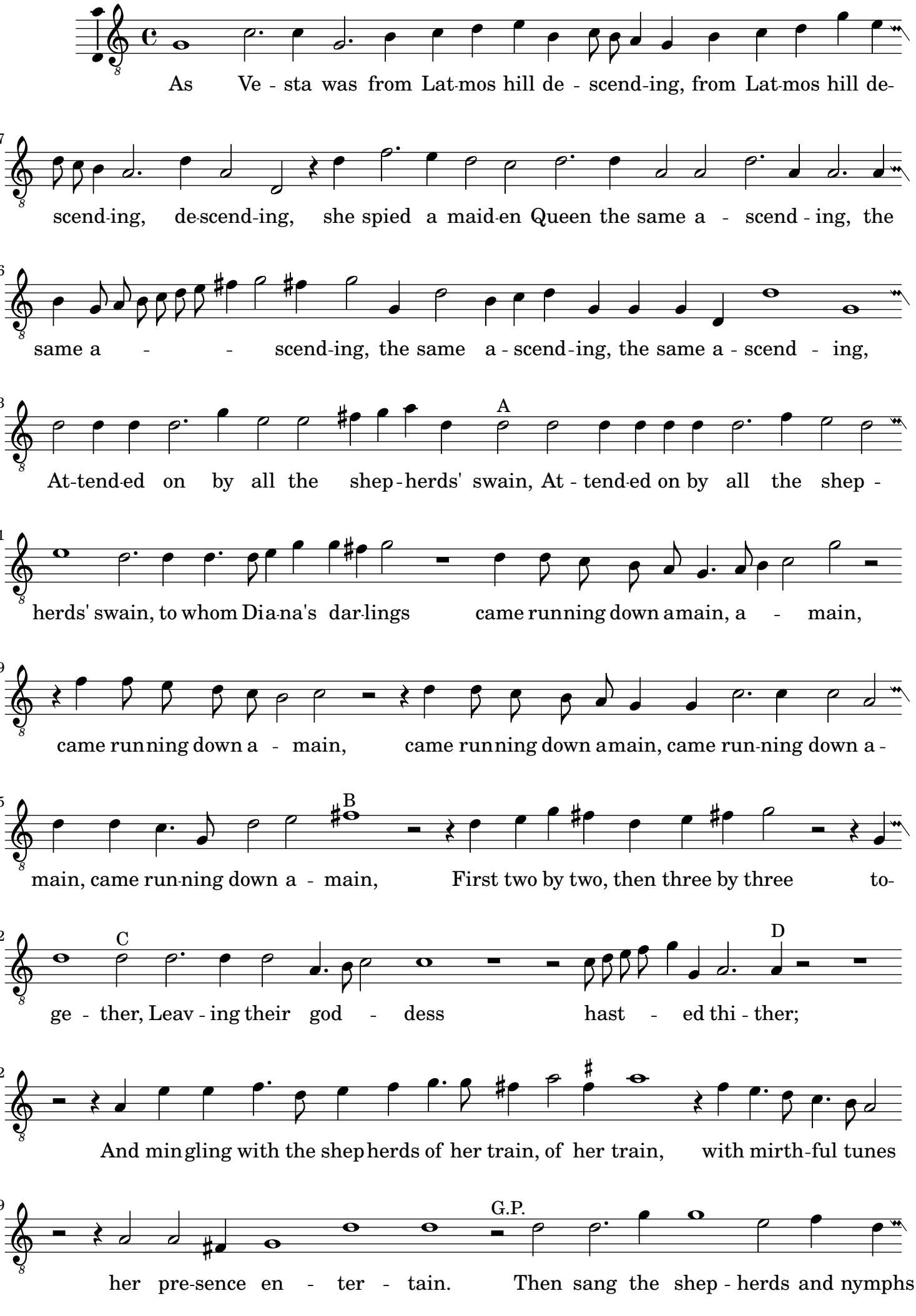
As Ve - sta was from Lat-mos hill de - scend-ing, from Lat-mos hill de-
scend-ing, de-scend-ing, she spied a maid-en Queen the same a - scend - ing, the
same a - - scend-ing, the same a - scend - ing, the same a - scend - ing,
At-tend-ed on by all the shep - herds' swain, At - tend-ed on by all the shep -
herds' swain, to whom Di-a-na's dar-lings came run-ning down a-main, a - main,
came run-ning down a - main, came run-ning down a-main, came run-ning down a -
main, came run-ning down a - main, First two by two, then three by three to-
ge - ther, Leav - ing their god - dess hast - ed thi - ther;
And min-gling with the shep-herds of her train, of her train, with mirth-ful tunes
her pre-sence en - ter - tain. Then sang the shep - herds and nymphs
A
B
C
D
G.P.

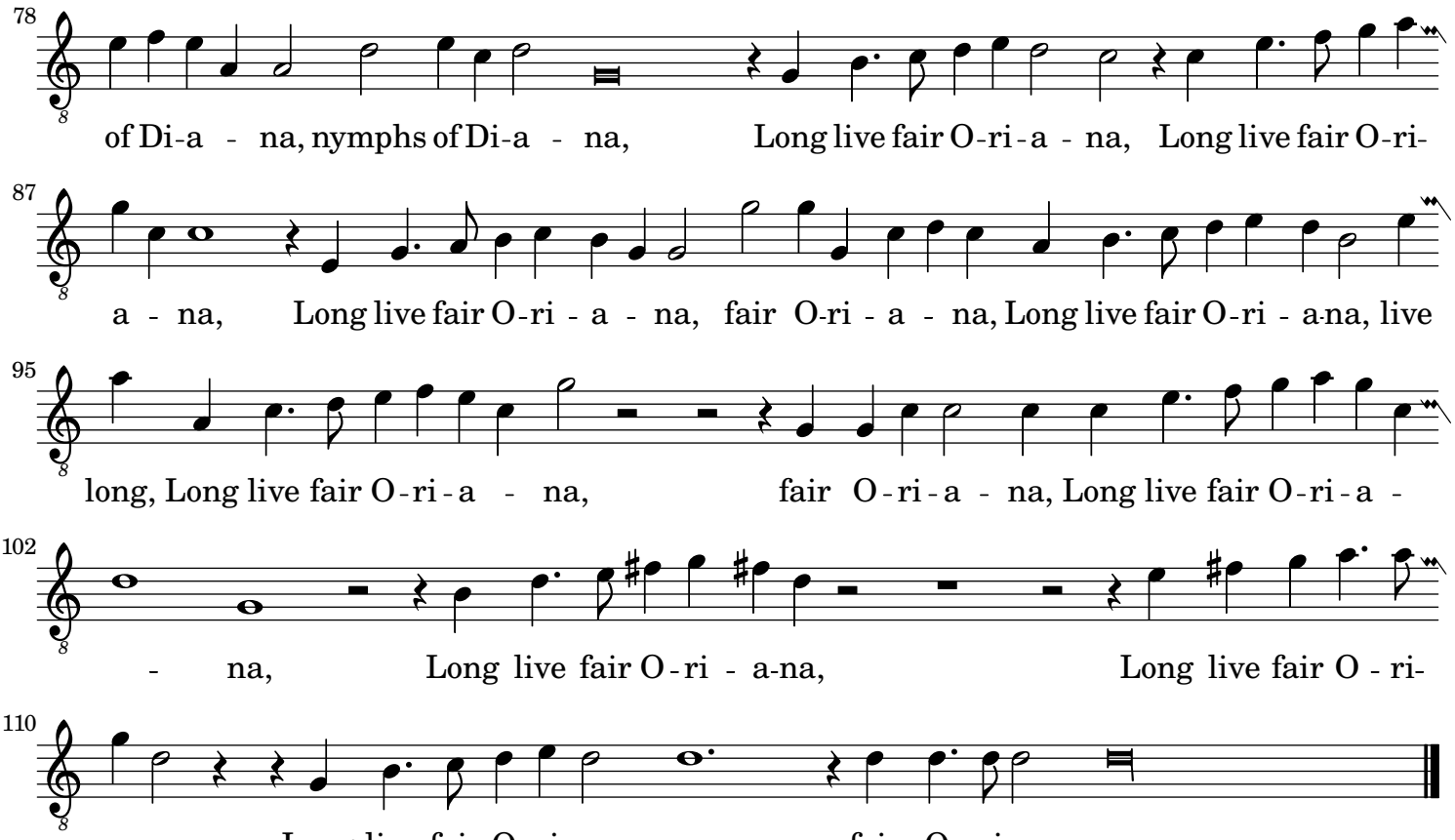
78
of Di-a - na, nymphs of Di-a - na, Long live fair O-ri-a - na, Long live fair O-ri-
87
a - na, Long live fair O-ri - a - na, fair O-ri - a - na, Long live fair O-ri - a-na, live
95
long, Long live fair O-ri-a - na, fair O-ri-a - na, Long live fair O-ri-a -
102
- na, Long live fair O-ri - a-na, Long live fair O - ri-
110
a-na, Long live fair O-ri-a - na, fair O - ri-a - na.