Giunto m'à Amor fra belle et crude braccia

Petrarca, *Canzoniere CLXXI (171)* **Quintus** Adrian Willaert (c.1490-1562)
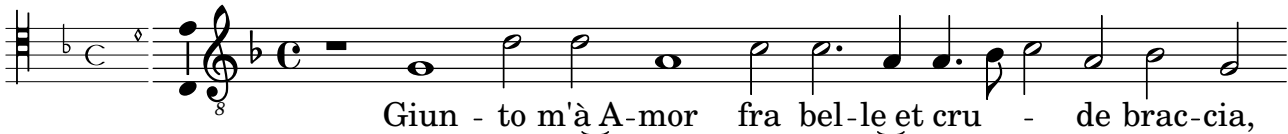
1 2 3 ④ 5